



Complete catalog

imaging all the women



Contents

Company profile	p5	1
Capital equipments	p9	2
Hysteroscopy systems	p37	3
Resectoscopy systems	p57	4
Laparoscopy forceps	p83	5
Other laparoscopy instruments	p97	6
Endoscopes	p109	7
Miscellaneous	p123	8

Company profile



1

1
Company profile



A motivated team

The founders of Delmont imaging all benefit from a long and successful experience in the field of endoscopy. Young engineers from prestigious schools bring a dynamic freshness and our experienced sales representatives guarantee local support to all our customers all around the world. Every year, new talents join our team to better meet the company's growing needs.

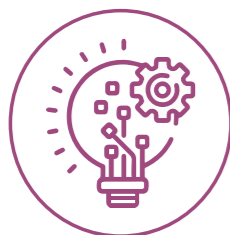

Research & Development

Innovation is in our DNA and at the very core of the company's activity, with the firm commitment to provide surgeons with ever more efficient tools respecting patients. Our drive to innovate has led to the registration of patents in fields such as instrumentation and imaging technologies.



Quality & Regulatory

From day one, Delmont Imaging has been committed to the highest standards of quality in both our products and services. We have built a strong management system and fostered a culture of continuous improvement within our team. As a result, our regulatory compliance is recognized in over 50 countries, including approval under the European Medical Device Regulation (MDR)—and this number continues to grow every day.



Guarantees of sustainability

Delmont imaging's equity is constantly being increased. Our capitalization matches our ambitions and can support our long term R&D and registration programs. We maintain a relationship of trust with employees and partners, which, as our financial structure, is reliable and durable.



imaging all the women



A scientific council

Since its creation, Delmont imaging has set up a scientific council board to guide its R&D work. Prof. Hervé Fernandez, an eminent figure in gynaecological surgery, is our main adviser. Gynaecological surgeons are the starting point for each of our developments, and it is with them and for them that all our technological research is carried out.



Our commitments

Delmont imaging is certified ISO 14001:2015 and is actively engaged in several actions and programs aiming at protecting the environment, preserving natural resources, and minimizing waste. We also support associations working for women's health in France and around the world. Our environmental, social and ethical commitments are measured and we are supported on a daily basis in improving our procedures.

Our vision

Delmont imaging's mission is to improve the care and management of all patients, regardless of age and future, by providing the profession with innovative, effective and less traumatic solutions. Our products are in line with the general trend of the outpatient surgery and more particularly with the «See & Treat» concepts.

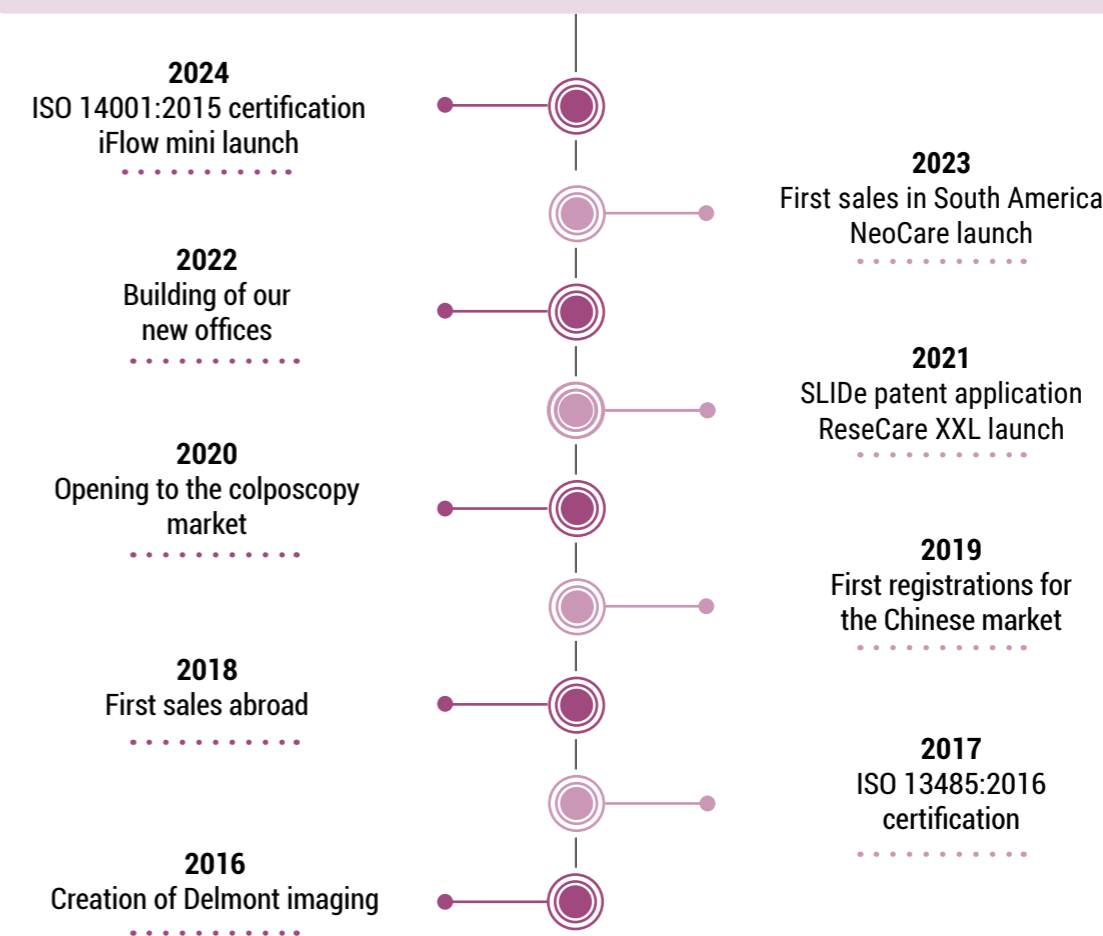

1
Company profile

Capital equipments



iCare+	10
Cameras and light sources	12
Digital supports and applications	14
Carts and monitors	16
Irrigation pumps	18
Colposcopes	24
HF Generators	30
Ultrasonic dissection system	34

iCare+

NEW

The endoscopy camera designed for dedicated rooms

The combination of light source and camera in a single control unit significantly reduces the volume without limiting performance. The HD CMOS sensor with a resolution of over 2 million pixels provides unrivalled definition outside of operating room and our LED light source provides the power to ensure a bright image, even with a small endoscope. Combining design, simplicity, and performance, iCare is the ideal solution for dedicated rooms! Find the comfort of an operating room for the optimal care of your patients.

Image settings for performance

Our high resolution camera delivers outstanding image quality. Enhance it to your liking with one of the three image presets. For the most demanding, a manual setting is also available.

Intuitive navigation and clear display of key information

Our new graphical user interface offers a unique user experience. Important information is provided to you during your examination without compromising your visualization. You can easily access various settings, customize camera head's buttons, and even manage the USB key or the network security features.



Proven connectivity

Dual screen viewing, coupling with a printer, storing photos and videos on a USB key or connecting to the network, the possibilities are so many! You will find all the necessary connections to use iCare according to your needs.



The patented answer to a functional need

Our latest technological innovation, SLIDE, eliminates the compatibility issue between the different light cables standards. You will be able to operate with all your instruments without concerns. iCare takes care of everything! The standard switch is done inside the control unit for more simplicity and better design, but above all to always provide the same light performance.



A new way to manage your diagnostic hysteroscopy

Developed for the iPad Pro and available on the AppStore, our imagyn application allows you to manage your diagnostic hysteroscopy exams.

From the creation of the patient file to the sharing of the report, everything has been designed to offer you a high-level user experience: the perfect alliance between efficiency, relevance and intuitiveness.

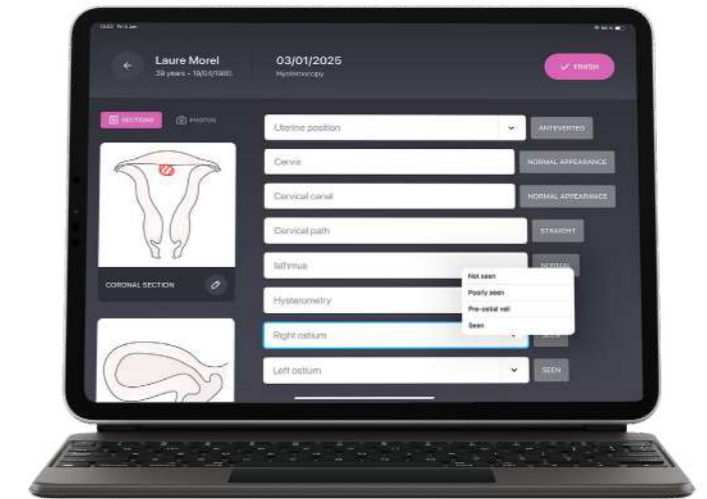

Enhancing workflow efficiency through effortless report transfer

In the clinic or hospital, share examination reports over the network so that they automatically integrate into the electronic health record (EHR). Don't waste time doing this manually, imagyn and iCare do it for you using the standardised HL7 protocol. The Worklist can also be provided to imagyn by the care centre using the DICOM standard.

A complete report in just a few clicks!

Everything has been thought out in order to transform the laborious task of writing a report into a quick and intuitive experience, without sacrificing neither its quality nor its completeness. In just a few seconds, finalize your document which includes: annotable anatomical drawings and photos of the examination, and more than a dozen text fields to fill in.

The quality of the reports you share with your patients and colleagues has never been so high!

iCare+ set - references and descriptions

iCare+ Reference	Description	List of products included
D400 100 516	iCare+ SLIDE imaging station With imagyn App for hysteroscopy	D400 100 500 - iCare camera SLIDE More information on page 12 D100 200 125 - imagyn license without option More information on page 15 D100 200 126 - Activation of hysteroscopic reports More information on page 15 D100 200 500 - iPad and accessories More information on page 14
D400 100 517	iCare+ without SLIDE imaging station With imagyn App for hysteroscopy	D200 110 003 - Monitor Neovo 24" More information on page 17 D200 100 000 - Cart More information on page 16 D400 100 504 - iCare camera without SLIDE More information on page 12 D100 200 125 - imagyn license without option More information on page 15 D100 200 126 - Activation of hysteroscopic reports More information on page 15 D100 200 500 - iPad and accessories More information on page 14
D400 100 518	iCare+ SLIDE imaging station Without neither App nor iPad	D400 100 500 - iCare camera SLIDE More information on page 12
D400 100 519	iCare+ without SLIDE imaging station Without neither App nor iPad	D400 100 504 - iCare camera without SLIDE More information on page 12

Cameras and light sources

iCare

Our solution integrates a LED light source and a HD camera in a single unit. All specifications are below:

General specifications:

Dimensions of the unit: 310 x 75 x 310 mm
 Weight of the control unit: 4.4kg
 Weight of the camera head: 400 g
 Power supply: (100-230 V ~ 50/60 Hz)
 Power consumption: 230 VA
 2 HDMI outputs and 1 3G-SDI output
 Supplied with Wi-Fi antenna and a 32Gb USB storage key

Camera specifications:

Waterproof HD CMOS sensor
 Resolution: 1920 x 1080
 Scanning: progressive
 3 pre-programmed buttons
 C-mount lens. F=22mm

Light source specifications:

LED technology
 Nominal power: 95W (equivalent to a 300W Xenon light source)
 Color temperature of 6 000°K
 Typical LED lifetime of 50 000 hours
 Automatic detection of presence/absence of the light cable



Reference	Description
D400 100 500	iCare SLIDe. HD camera Including F22 coupler
D400 100 504	iCare without SLIDe. HD camera Light cable connector of Storz type Including F22 coupler

Reference	Description
D100 100 000	iCare SLIDe camera control unit
D100 100 001	iCare without SLIDe camera control unit Light cable connector of Storz type



Reference	Description
D100 120 000	Coupler of focal length 22mm C-mount
D100 120 001	Coupler of focal length 18mm C-mount

Reference	Description
D100 120 002	Zoom coupler Focal length of 16 to 34mm C-mount

iLight

Dimensions of the unit: 310 x 75 x 310 mm
 Weight of the control unit: 3.8kg
 Power supply: (100-230 V ~ 50/60 Hz)
 Power consumption: 230 VA
 Nominal power: 95W
 Color temperature of 6 500°K
 Color rendering index > 70
 Typical LED lifetime of 50 000 hours
 Automatic detection of presence/absence of the light cable



Reference	Description
D100 100 040	iLight LED light source Light cable connector of Storz type

iSee

General specifications:

Dimensions of the unit: 310 x 75 x 310 mm
 Weight of the control unit: 3.5kg
 Power supply: (100-230 V ~ 50/60 Hz)
 Power consumption: 230 VA

Camera specifications:

Waterproof HD CMOS sensor
 Resolution: 1920 x 1080
 Scanning: progressive

Camera head specifications:

Weight of the camera head: 400 g
 3 pre-programmed buttons
 C-mount lens. F=22mm



Reference	Description
D400 100 525	iSee. HD camera Including F22 coupler and 32Gb USB storage key

Not compatible with imagyn

Light cables and connectors



Reference	Description
D200 150 000	Ø 3.5mm grey light cable Length: 2.3m Delivered without any connectors
D200 150 500	Ø 3.5mm grey light cable Length: 2.3m Delivered with Storz connectors on both sides
D200 150 005	Ø 4.8mm grey light cable Length: 2.3m Delivered without any connectors
D200 150 501	Ø 4.8mm grey light cable Length: 2.3m Delivered with Storz connectors on both sides

Camera head and couplers



Reference	Description
D400 100 506	iCare camera head Including F22 coupler

Reference	Description
D100 110 000	iCare camera head Without coupler

Reference	Description	Reference	Description
D200 150 002	Storz connector for light cable Light source side	D200 150 001	Storz connector for light cable Endoscope side
D200 150 003	Olympus connector for light cable Light source side	D200 150 010	Olympus connector for light cable Endoscope side
D200 150 004	ACMI / Stryker connector for light cable Light source side	D200 150 011	Wolf SNAP connector for light cable Endoscope side
D200 150 008	Wolf connector for light cable Light source side	D200 150 012	ACM/Stryker SNAP connector for light cable Endoscope side

Digital supports and applications

Digital supports



Reference	Description
D100 200 500	iPad Pro 12.9" - Silver Capacity: 256 Gb Retina screen with a 2 732 x 2 048 resolution Including Smart Keyboard and Apple Pencil



Reference	Description
D100 200 000	iPad Pro 12.9" - Silver Capacity: 256 Gb Retina screen with a 2 732 x 2 048 resolution



Reference	Description
D100 200 002	Smart Keyboard For iPad Pro 12.9" French (AZERTY)



Reference	Description
D100 200 001	Apple pencil For iPad Pro



Reference	Description
D100 200 007	USB-C power adapter For iPad Pro, 20W



Reference	Description
D100 200 502	Wired kit For iCare - iPad connection iPad plug: lightning
D100 200 503	Wired kit For iCare - iPad connection iPad plug: USB-C



Reference	Description
D900 000 119	iCare USB memory stick Capacity: 32Gb

Applications



Reference	Description
D100 200 125	imagyn license without options Generic report only Valid for 1 year
D100 200 126	Activation of hysteroscopic reports
D100 200 127	Activation of colposcopic reports
D100 200 128	Activation of interoperability feature
D100 200 129	Annual subscription for existing imagyn license



Reference	Description
D100 200 130	iCare DICOM license Valid for 1 year
D100 200 131	Annual subscription for existing iCare DICOM license

Carts and monitors

Complete carts



Reference	Description
D200 100 000	Compact cart Height: 1.83m to 2.65m Weight: 36kg Two fixed shelves 1 infusion stand 1 basket for camera head 1 light cable holder
D200 100 003	Compact cart with isolation transformer Same specifications as D200 100 000 Weight: 37kg

Accessories



Reference	Description
D200 100 811	Secure drawer for top shelf of trolley



Reference	Description
D200 100 500	Double pivot arm and stand for iPad Pro



Reference	Description
D200 100 501	Double pivot arm and stand for iPad Pro Secure version



Reference	Description
D200 100 001	Double pivot arm



Reference	Description
D200 100 004	Stand for iPad Pro Secure version



Reference	Description
D200 100 003	Stand for iPad pro



Reference	Description
D200 100 812	Height-adjustable monitor arm Only compatible with D200 100 003 Maximum monitor weight: 7kg

Monitors



Reference	Description
D200 110 000	22" Neovo monitor Full HD Resolution Eco-intelligent sensor for low power consumption Highly resistant optical glass for easy cleaning
D200 110 001	22" Neovo monitor - medical grade Same specifications as D200 110 000
D200 110 003	24" Neovo monitor Full HD Resolution Eco-intelligent sensor for low power consumption Highly resistant optical glass for easy cleaning
D200 110 004	24" Neovo monitor - medical grade Same specifications as D200 110 003



Reference	Description
D200 110 006	27" Barco monitor 4K resolution. Medical grade.

Irrigation pumps

iFlow mini

A constant pressure irrigation pump specifically designed for gynecology

Whether you use it in outpatient room or in operating theater, iFlow mini will adapt perfectly and meet all your needs. Its compactness makes it an ally of choice in tight spaces. In operating rooms, enjoy a complete irrigation solution, including the two essential programs in gynecology: hysteroscopy and laparoscopy. Remarkably easy to use, its key performances remain intact, making iFlow mini a major asset in all situations.

NEW



Technical expertise at the service of vision quality

iFlow mini is based on a simple and effective irrigation technology. The liquid bags are inserted into pressure cuffs. These are automatically inflated by the pump to ensure continuous flow and constant pressure, an essential component to obtain optimal image quality. Additionally, adjust patient height for a reliable pressure display and thus, obtain uterine dilation in line with your expectations.



The trusted solution for your hysteroscopies

As intrauterine pressure is a key element in hysteroscopy, our pressure sensor makes precise measurements. Easily monitor the pressure exerted on the fluid bags at any time from our interface. In addition, different types of alarm are present to alert the medical team of a potential overpressure and warn about its level of criticality.



Pump specifications:

Hysteroscopy program includes:
 - Setting target pressure range: 60 to 200 mmHg
 - Pressure measurement range: 60 to 250 mmHg ±15mmHg
 Maximum suction power: 50kPa
 Power supply: (100-230 V~ ; 50/60 Hz)
 Power consumption: 36 VA
 Size: 185 x 230 x 130 mm
 Weight: 2.0 kg
 Leakage isolation : CF type

Reference	Description
D400 100 600	iFlow mini. Complete irrigation system set. Hysteroscopy and Laparoscopy programs, including: - iFlow mini - 2x Pressure cuffs (model of your choice) - Y-adapter for double pressure cuff connection - Self-test tube for iFlow mini pressure sensor
D110 100 012	iFlow mini. Irrigation and suction pump only. Hysteroscopy and Laparoscopy programs included

Tubing and accessories for iFlow mini

Reference	Description
D110 100 015	STERILE. Single-use irrigation tube 1 spike. Delivered by 15
D110 100 016	STERILE. Single-use irrigation tube 2 spikes. Delivered by 15

Reference	Description
D110 100 022	STERILE. Single-use suction tube 2 connectors. Delivered by 15

Reference	Description
D110 100 017	Suction vacuum tube With filter. Non sterile. For 30 days of use



Reference	Description
D110 100 020	3L pressure cuff for iFlow mini Square version
D110 100 013	3L pressure cuff for iFlow mini Long version
D110 100 014	1L pressure cuff for iFlow mini

Reference	Description
D110 100 018	Y-adapter for double pressure cuff connection

Reference	Description
D110 100 019	Self-test tube For iFlow mini pressure sensor

Cart for irrigation system



Reference	Description
D110 100 027	Serres 3L containers Without cover



Reference	Description
D110 100 031	Single-use. Serres suction bag With cover. Delivered by 20



Reference	Description
D110 100 030	Tandem vacuum tube For series connection of Serres container



Reference	Description
D110 100 033	Single-use. Tandem suction tube For Serres container. Delivered by 10.



Reference	Description
D110 100 032	T-valve For series connection of Serres containers



Reference	Description
D110 100 028	Serres container holder With rail mounting



Reference	Description
D110 100 029	Vacuum selector Between different Serres containers

Reference	Description	List of products included
D200 100 503	Complete iFlow mini cart, without shelf	2x D110 100 027 - Serres 3L containers Without cover 2x D110 100 031 - Serres suction bag With cover. Single-use. Delivered by 20. 2x D110 100 028 - Serres container holder With rail mounting D110 100 030 - Tandem vacuum tube For series connection of Serres containers D110 100 032 - T-valve For series connection of Serres containers D110 100 033 - Tandem suction tube For Serres containers. Single-use. Delivered by 10.
D200 100 502	Complete iFlow mini cart, with shelf and dual vacuum management	3x D110 100 028 - Serres container holder With rail mounting 2x D110 100 030 - Tandem vacuum tube For series connection of Serres containers D110 100 029 - Vacuum selector Between different Serres containers D200 100 006 - iFlow mini cart, without shelf Including pole and rail 2x D110 100 027 - Serres 3L containers Without cover 2x D110 100 031 - Serres suction bag With cover. Single-use. Delivered by 20.

iFlow



iFlow specifications:
 Touchscreen
 RFID technology
 Suction power: maximum 2 L/min
 Power supply: (100-240 V~; 50/60 Hz)
 Power consumption: 80 VA
 Dimensions: 380 x 148 x 388 mm
 Weight: 6.3kg
 Leakage isolation: BF type

Reference	Description
D110 100 011	iFlow. Irrigation and suction pump Without program. To associate with transponders
D110 100 500	iFlow. Irrigation and suction pump Hysteroscopy program included
D110 100 501	iFlow. Irrigation and suction pump Laparoscopy and Hysteroscopy programs included

Reference	Description
D110 100 007	Transponder. Hysteroscopy Program - Pressure range: 15 to 150 mmHg - Flow range: 50 to 500 mL/min
D110 100 004	Transponder. Laparoscopy Program - Pressure range: not configurable - Flow range: 1.0 to 1.8 L/min
D110 100 008	Transponder. Arthroscopy Program - Pressure range: 5 to 150 mmHg - Flow range: 0.1 to 1.8 L/min
D110 100 009	Transponder. Urology Program - Pressure range: 10 to 90 mmHg - Flow range: 25 to 500 mL/min

Tubing & accessories for iFlow

Reference	Description
D110 100 001	Single-use irrigation tube Provided sterile. Delivered by 10 With RFID technology
D110 100 005	Multi-use irrigation tube Reusable 20 times With RFID technology
D110 100 022	STERILE. Single-use suction tube 2 connectors. Delivered by 15
D110 100 017	Suction vacuum tube With filter. Non sterile. For 30 days of use



Reference	Description
D110 100 010	Double foot pedal control On / Pause / Stop irrigation

Manual irrigation cuffs



Reference	Description
D110 100 023	Manual irrigation cuff For 1L liquid bag
D110 100 024	Manual irrigation cuff For 3L liquid bag
D110 100 025	Manual irrigation cuff For 500mL liquid bag

Colposcopes

NEW

A full range of colposcopes

The optical components of our colposcopes are manufactured in Germany. They guarantee perfect image quality and high-precision examinations. We offer you the right solution for your practice from a wide range of models and accessories. In addition, the intuitive report generated by our application *imagyn* will enhance your patient communication.



Enhancing your working comfort

With our Variofocus lens, no need to move the colposcope forward or backward during the examination for good visualization. The interpupillary distance and the dioptres are adjustable for adaptation to your eyesight. Last, you will always get the field of view wanted, thanks to the different levels of magnification available.

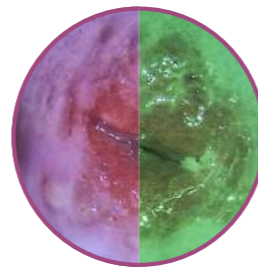

Enjoy an extra-sharp image!

Our apochromatic lenses compensate chromatic and spherical aberrations, providing an image with optimal colour rendering. The green filter is essential to increase the contrast between the mucous membrane and the blood vessels. Rough surfaces, granulation and hyper-vascularized areas will be quickly and easily identified.



Solutions for a product adapted to your needs

Whether you're looking for a minimum footprint, an obstacle-free workspace or the comfort of a swing arm, all these configurations are available in our range. The handling and balance of our arms allow you to move them with one single finger! And among our wide choice of accessories, whether you want to connect a camera, view the image on a monitor or use a laser, we have a solution for you.



Discover a new way to manage your colposcopy reports!

With its HD CMOS sensor, our new *iCare mini* camera allows you to take photos and videos of your examinations. Connected directly to the colposcope, and thanks to its reduced size, your workspace is optimised. Designed to be used in association with our *imagyn* application, this duo is sure to win you over!

Developed for iPad Pro and available on the AppStore, our *imagyn* application allows you to manage your colposcopy exams. From the creation of the patient file to the sharing of the report, everything has been designed to offer you a high-level user experience: the perfect alliance between efficiency, relevance and intuitiveness.



View the exam on the iPad pro

The *iCare mini* video stream is available on the iPad Pro during the exam through our private and secure Wi-Fi. This means you can point the iPad screen at your patient for educational communication of the exam, or simply use it as a control screen.

A complete report in just a few clicks!

Everything has been thought out in order to transform the laborious task of writing a report into a quick and intuitive experience, without sacrificing either its quality or its completeness. In just a few seconds, finalize your document which includes: annotable anatomical drawings and photos of the examination, and more than a dozen text fields to fill in. The quality of the reports you share with your patients and colleagues has never been so high!

Complete colposcopes



Swing arm colposcope

Weight: 44kg
 Height adjustment range: 335 -1 295mm
 Apochromatic lenses
 Available fixed lenses: 175, 200, 250, 300, 400mm
 5 magnifications: 2.83x; 4.25x; 7.08x; 11.33x; 17.71x

45° binocular head
 Light: LED 100,000 lux
 Eyepiece: 12.5x
 Green filter

Reference	Description
D100 300 502	Swing arm colposcope With 300mm objective Fine focus range on fixed lens: 11mm
D100 300 503	Swing arm colposcope With variable focal length



Over the shoulder colposcope

Weight: 44kg
 Height adjustment range: 635 -1 295mm
 Apochromatic lenses
 Available fixed lenses: 175, 200, 250, 300, 400mm
 5 magnifications: 2.83x; 4.25x; 7.08x; 11.33x; 17.71x

45° binocular head
 Light: LED 100,000 lux
 Eyepiece: 12.5x
 Green filter

Reference	Description
D100 300 506	Over the shoulder colposcope With 300mm objective Fine focus range on fixed lens: 11mm
D100 300 507	Over the shoulder colposcope With variable focal length



Straight stand colposcope

Weight: 18.14kg
 Height adjustment range: 1 016 -1 193mm
 Apochromatic lenses
 Available fixed lenses: 175, 200, 250, 300, 400mm
 3 magnifications: 4.25x; 7.08x; 11.33x

45° binocular head
 Light: LED 100,000 lux
 Eyepiece: 12.5x
 Green filter

Reference	Description
D100 300 500	Colposcope straight stand With 300mm objective Fine focus range on fixed lens: 11mm
D100 300 501	Colposcope straight stand With variable focal length

Image capture accessories



Reference	Description
D100 300 510	Complete kit for camera video Double beam splitter, video camera adapter and C-mount adapter included



Reference	Description
D100 300 003	Double beam splitter 50/50 & 20/80



Reference	Description
D100 300 005	Video camera adapter To connect to a beam splitter



Reference	Description
D100 300 006	C-mount to endoscope eye-piece adapter Colour: Black



Reference	Description
D100 300 550	iCare mini HD colposcopy camera, CS mount



Reference	Description
D100 300 055	HERO GoPro 10



Reference	Description
D100 300 009	Camera adapter



Reference	Description
D100 300 010	Reflex camera Canon EOS 2000D without lens

Objectives only



Reference	Description
D100 300 004	Variofocus. Variable focal length lens F=200 to 350mm



Reference	Description
D100 300 020	Colposcope objective with fixed focale F=175mm
D100 300 021	Colposcope objective with fixed focale F=200mm
D100 300 022	Colposcope objective with fixed focale F=250mm
D100 300 023	Colposcope objective with fixed focale F=300mm
D100 300 024	Colposcope objective with fixed focale F=400mm

Laser accessories



Reference	Description
D100 300 511	Micromanipulator for CO2 laser
D100 300 013	CO2 laser adapter for micromanipulator



Reference	Description
D100 300 019	Laser barrier filter 9 000nm - 11 000nm.
D100 300 014	Laser barrier filter 780nm - 2 940nm.

Others



Reference	Description
D100 300 008	Colposcope mount for attachment to Schmitz chair



Reference	Description
D100 300 052	2D assistant observer teaching head



Reference	Description
D100 300 053	3D assistant observer teaching head



Reference	Description
D100 300 062	STERILE. Protective cover for colposcopes Delivered by 20

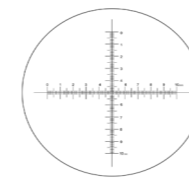

Reference	Description
D100 300 031	Reticle for colposcope eyepiece Integrated at colposcope purchase only. Various models available



Reference	Description
D100 300 061	Monitor stand for over-the-shoulder or swing arm colposcope

1
2
3
4
5
6
7
8

1
2
3
4
5
6
7
8

HF Generators

NEW

iSpark generator



iSpark specifications:
 Touchscreen
 Smart Device System
 Automatic power regulation
 Power consumption: 1350 VA
 Dimensions: 385 x 305 x 141 mm
 Weight: 7kg
 Leakage isolation: CF type

Reference	Description
D100 400 052	iSpark+ electrosurgery unit, upgradable Surgery programs only, 230V Argon socket
D100 400 053	iSpark+ electrosurgery unit, upgradable Surgery programs only, 110V Argon socket

Reference	Description
D100 400 050	iSpark electrosurgery unit, non-upgradable Surgery and UROGYN programs, 230V
D100 400 051	iSpark electrosurgery unit, non-upgradable Surgery and UROGYN programs, 110V

Programs bundle for iSpark +

	D100 400 007	D100 400 028	D100 400 032	D100 400 009	D100 400 010	D100 400 011	D100 400 014	D100 400 033	D100 400 026	D100 400 020	D100 400 034	D100 400 017	D100 400 025	D100 400 016	D100 400 021	D100 400 018	D100 400 019	D100 400 022	D100 400 023	D100 400 024	D100 400 012	D100 400 015	D100 400 035
Surgery	○	○	○	○	○	○	○	○	○	○	○	○	○	○	○	○	○	○	○	○	○	○	○
UROGYN		○					○	○		○	○			○		○		○	○		○	○	○
Gastro						○				○		○	○			○	○		○	○	○	○	○
Arthroscopy		○								○	○				○	○	○		○	○	○	○	○
Standard argon	○						○		○			○	○	○					○			○	○
Gastro argon				○			○					○	○		○					○		○	○
Thermostapler					○			○	○			○	○				○	○	○	○	○	○	○

List of programs included in the bundles

	Surgery	UROGYN	Gastro	Arthroscopy	Standard argon	Gastro argon	Thermostapler
Monopolar cut	-Mono cut -Precise cut -Mixed cut	-Uro cut -Hystero cut	-Polipo cut -Papillo cut -Muco cut	-Arthro cut	-Argon cut	-Polipo cut -Papillo cut -Muco cut	
Monopolar coagulation	-Soft coag -Forced coag -Hybrid coag -Spray coag*	-Uro coag -Hystero coag	-Endo spray -Endo coag	-Arthro coag	-Argon coag	-Endo argon -Pulse argon -Endo spray -Endo coag	
Bipolar cut	-Bi-cut	-Uro bi-cut -Hystero bi-cut		-Arthro bi-cut			
Bipolar coagulation	-Soft bi-coag -Sciss bi-coag -Forced bi-coag	-Uro bi-coag -Hystero bi-coag	-Endo bi-coag	-Arthro bi-coag		-Endo bi-coag	
ThermoStapler							-ThermoStapler -ThermoStapler LAP

*only available for iSpark+ with argon plug

Accessories



Reference	Description
D100 400 003	Wired two-pedal footswitch Cut and coagulation

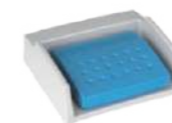

Reference	Description
D100 400 004	Wired one-pedal footswitch Coagulation



Reference	Description
D100 400 005	Cart for iSpark electrosurgery unit With basket for accessories and case for argon cylinder



Reference	Description
D200 190 027	Neutral silicone electrode, reusable For adults, iSpark cables included

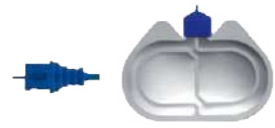

Reference	Description
D200 190 028	Neutral silicone electrode, single-use For adults, iSpark cable included. Delivered by 8



Reference	Description
D200 190 029	Neutral silicone electrode, single-use For infants, iSpark cable included. Delivered by 8



Reference	Description
D200 190 031	2-pin bipolar adapter for iSpark



Reference	Description
D200 190 032	3-pin monopolar adapter for iSpark

Cables



Reference	Description
D200 190 007	iSpark bipolar resection cable Delmont imaging resectoscopes



Reference	Description
D200 190 022	iSpark bipolar resection cable Storz resectoscopes



Reference	Description
D200 190 023	iSpark bipolar resection cable Olympus resectoscopes



Reference	Description
D200 190 024	iSpark monopolar resection cable Delmont imaging resectoscopes



Reference	Description
D200 190 025	iSpark monopolar resection cable Storz resectoscopes



Reference	Description
D200 190 026	iSpark monopolar resection cable Olympus resectoscopes



Reference	Description
D200 190 020	iSpark bipolar HF cable Flat square plug



Reference	Description
D200 190 021	iSpark monopolar HF cable 4mm round socket

1
2
3
4
5
6
7
8

1
2
3
4
5
6
7
8

Ultrasonic dissection system

Ultrasonic energy generator



iScalpel specifications:
 Frequency range: 30-80kHz
 Dimensions (LxHxW): 36 x 17.7 x 39 cm
 Weight: 6.5kg
 Touchscreen
 Self-inspection program
 Ingress Protection: IP 2X

Reference	Description
D300 300 000	Ultrasonic generator

Ultrasonic dissection handles



Reference	Description
D300 300 006	Ultrasonic dissection handle 45cm Ø 5.5mm, 45° single action jaw Actuator on the handle's grip to open/close Rotation module (360°) Resonance frequency: 55.5kHz Single-use product, sterile, delivered by 3
D300 300 002	Ultrasonic dissection handle 36cm Ø 5.5mm, 45° single action jaw Actuator on the handle's grip to open/close Rotation module (360°) Resonance frequency: 55.5kHz Single-use product, sterile, delivered by 3
D300 300 003	Ultrasonic dissection handle 23cm Ø 5.5mm, 45° single action jaw Actuator on the handle's grip to open/close Rotation module (360°) Resonance frequency: 55.5kHz Single-use product, sterile, delivered by 3
D300 300 004	Ultrasonic dissection handle 14cm Ø 5.5mm, 45° single action jaw Actuator on the handle's grip to open/close Rotation module (360°) Resonance frequency: 55.5kHz Single-use product, sterile, delivered by 3



Reference	Description
D300 300 007	Ultrasonic dissection short handle 45° single action jaw Jaw's working length: 9cm Rotation module (240°) Resonance frequency: 55.5kHz Single-use product, sterile, delivered by 5

Transducers



Reference	Description
D300 300 001	Transducer Compatible with ultrasonic dissection handles: D300 300 006, D300 300 002, D300 300 003, D300 300 004 Resonance frequency: 55.5kHz Sterilisable, 100 uses guaranteed



Reference	Description
D300 300 008	Transducer for ultrasonic dissection short handle Compatible with ultrasonic dissection short handle: D300 300 007 Resonance frequency: 55.5kHz Sterilisable, 100 uses guaranteed

Accessories



Reference	Description
D300 300 005	Footswitch -Left (min): coagulation -Right (max): cutting Ingress protection: IP X8



Reference	Description
D200 100 005	Cart for iScalpel generator Height: 74.5 cm 4 wheels (2 with brakes)

Hysteroscopy systems



33

EasyCare	38
NeoCare	40
Endoscopes	44
Diagnostic sheaths	46
Operative sheaths	48
Hysteroscopic instruments	51

EasyCare



Prof. H. Fernandez, FRANCE
President of Delmont imaging scientific council
World-renowned hysteroscopy expert

The comprehensive solution for the safest See&Treat hysteroscopies

« Many procedures can be performed in consulting room during a diagnostic hysteroscopy, avoiding your patients to come back for hospitalization under anesthesia. This is one of the many benefits of the See&Treat protocole, as well as the immediate care of the patient and the reduction of operating theatre programs, making room for heavier surgeries. To achieve See&Treat serenely, it is necessary to have a comprehensive and efficient equipment. EasyCare offers the right solution with smart sheaths but above all with a set of 7Fr. instrumentation much more efficient than the traditional 5Fr. one. Your gesture is precise with an immediate result and your patient satisfied. In addition, each instrument is graduated to ease your surgical marks. »

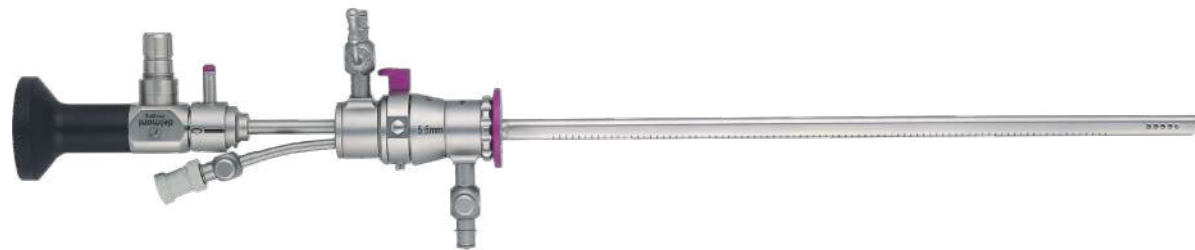

HD Hysteroscope: Unmatched performances and outstanding durability

Our latest generation of lenses, designed to take full advantage of HD, provides detailed and perfectly clear images even in the backgrounds. This hyper resolution together with a real homogeneous light distribution provides a huge depth of field. The whole image will be sharp! Our HD hysteroscope is of course autoclavable. Its three separate tubes design makes it resistant, durable but also easily repairable in case of accident.

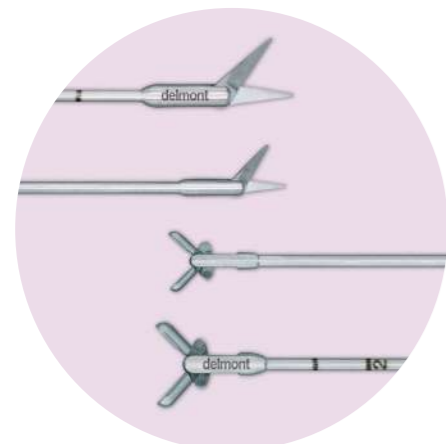
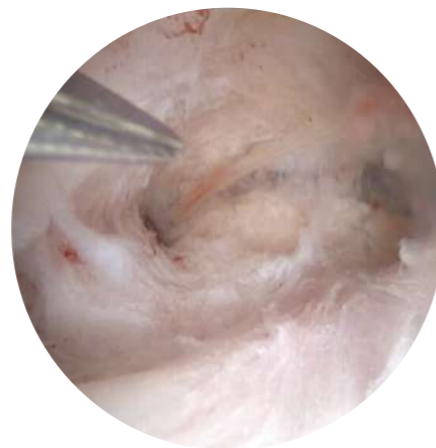

The 7Fr. efficiency!

The 7Fr. scissors blades are 50% longer¹ than the 5Fr. ones, and the volume of material collected with a 7Fr. biopsy forceps is 3 times higher² than the 5Fr. !
The 7Fr. instrumentation is naturally more rigid and more precise than the 5Fr.
Here again, you save time and keep your patients more comfortable.

¹: 5.7mm vs 3.8mm
²: 8.23mm³ vs 3.2mm³



Inner atraumatic 4.9 mm sheath

With its blunt tip and even more restrained diameter, the inner sheath has been designed to be used without the outer sheath. It is the ideal tool for acts requiring no aspiration such as permanent contraception, removal of intra-uterine device or the section of type 1 or 2 synechiae.



4mm diagnostic sheath

EasyCare set - references and descriptions

EasyCare Reference	Description	List of products included
D400 100 047	EasyCare+. Complete hysteroscopy set Rotative semi-rigid instruments with flushing port. With sterilization pack	5x D300 120 070 - Complete handle for semi-rigid shaft with rotation module <i>More information on page 51</i> D300 120 076 - 7Fr. semi-rigid sharp scissors, shaft only* D300 120 077 - 7Fr. semi-rigid blunt scissors, shaft only* D300 120 079 - 7Fr. semi-rigid biopsy forceps, shaft only* D300 120 078 - 7Fr. semi-rigid alligator forceps, shaft only* D300 120 080 - 7Fr. semi-rigid IUD grasping forceps, shaft only* D200 160 522 - EasyCare sterilization basket <i>More information on page 127</i>
D400 100 048	EasyCare. Complete hysteroscopy set Rotative semi-rigid instruments with flushing port. Without sterilization pack	D300 110 000 - 5.5mm outer operating sheath <i>More information on page 48</i> D300 110 001 - Inner operating sheath with 7Fr. working channel <i>More information on page 48</i>
D400 100 000	EasyCare. Complete hysteroscopy set Semi-rigid instruments without flushing port. Without sterilization pack	D200 150 500 - Light cable <i>More information on page 124</i> 5x D300 120 070 - Complete handle for semi-rigid shaft with rotation module <i>More information on page 51</i> D300 120 076 - 7Fr. semi-rigid sharp scissors, shaft only* D300 120 077 - 7Fr. semi-rigid blunt scissors, shaft only* D300 120 079 - 7Fr. semi-rigid biopsy forceps, shaft only* D300 120 078 - 7Fr. semi-rigid alligator forceps, shaft only* D300 120 080 - 7Fr. semi-rigid IUD grasping forceps, shaft only* D300 120 000 - 7Fr. semi-rigid scissors* D300 120 001 - 7Fr. semi-rigid alligator forceps* D300 120 002 - 7Fr. semi-rigid biopsy forceps* D300 120 003 - 7Fr. semi-rigid IUD grasping forceps*

*More information from page 51

NeoCare

NEW



An ally for the preservation of fertility

NeoCare will seduce you for the treatment of your patients, especially those of childbearing age. Its small outer diameter of 6mm reduces dilation steps and eases insertion, even with nulliparous patients. The use of 3mm instruments without energy preserves the endometrium of your patients and reduces the risk of synechia. Even in case of major pathologies such as large calcified fibroids or complete uterine septa, the performances of these rigid instruments allow you quick and efficient treatment.

Offset optics

For a straight working channel allowing the use of rigid instruments while maintaining HD vision quality!

Rotative outer sheath

For greater ease of handling.

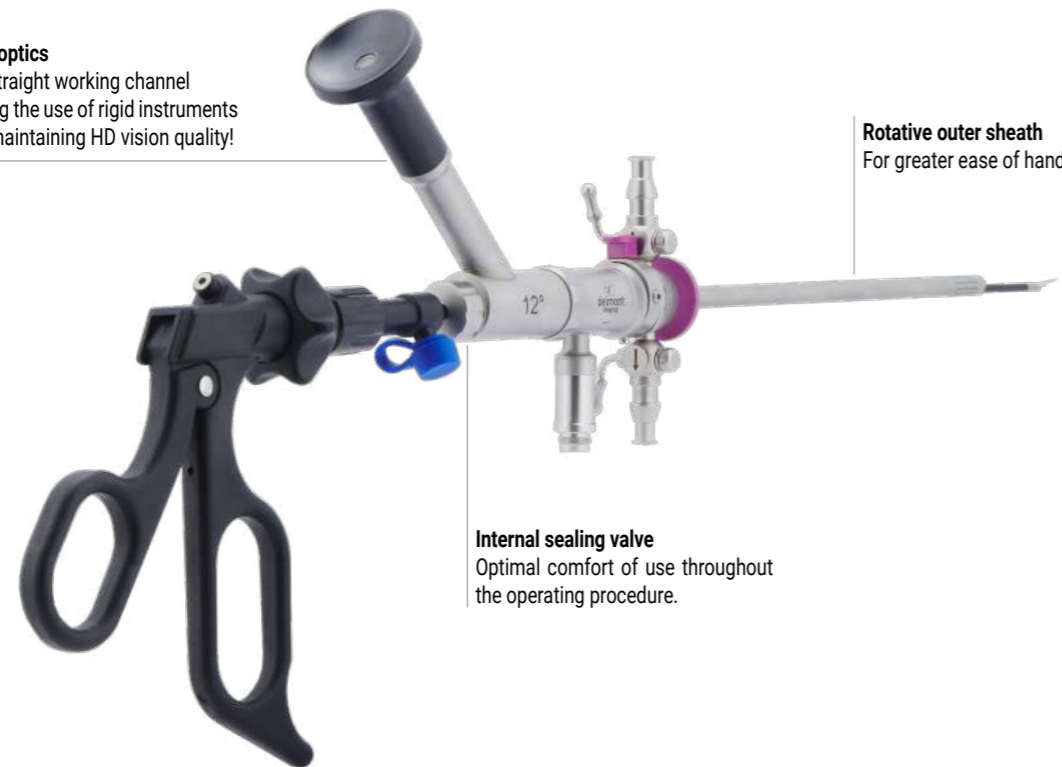

Internal sealing valve

Optimal comfort of use throughout the operating procedure.

NeoCare¹, the 2-in-1 instrumentation set!

The outer sheath of NeoCare is identical to that of our bipolar resectoscope ReseCare. You can combine their use during the same surgery if resection of an intracavitary pathology is necessary, and thus avoid any cervical lacerations.

¹: NeoCare+ = NeoCare + ReseCare

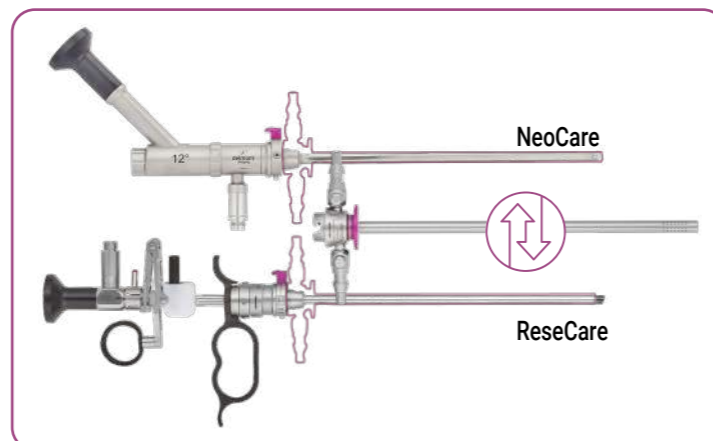

Discover our 3mm bipolar electrodes and give a new dimension to bipolar currents in hysteroscopy

NeoCare set includes three new bipolar electrodes of the latest generation. Newly designed, they offer two additional options for your surgical procedures. Keep the safety of bipolar coagulation at hand, the perfect complement for surgeries where cold instrumentation is required. And when required, take advantage of all the speed and efficiency of our electrodes thanks to the bipolar cutting current.

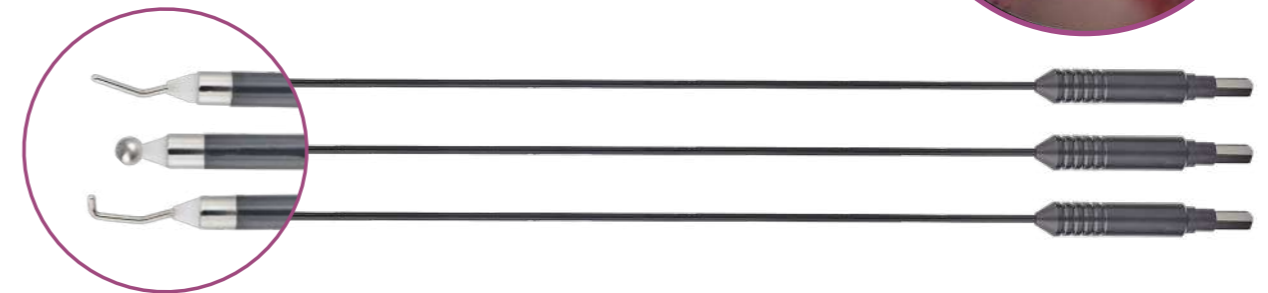

Outpatient operative hysteroscopy

Its small external diameter and the absence of energy during use of NeoCare make it a tool of choice for the practice of outpatient operative hysteroscopy, which offers numerous advantages for the health center, the doctor and the patient.



HUMAN

With outpatient hysteroscopy practice, the patient will only lose one hour compared to a whole day in the operating room. Moreover, immediate return to work generates less stress for the patient and more flexibility in making appointments.



MEDICAL

Surgical procedures performed in an outpatient room do not require general anesthesia, which considerably reduces the risks for the patient. The doctor will be able to perform a paracervical block himself, which is less traumatic for the patient and requires fewer human and material resources.



FINANCE

The operational, preparation and maintenance costs of an outpatient room are reduced. In addition, the time freed in the operating theatre allows to focus on more complex surgeries. While the outpatient room generates a new source of income for the center and allows the treatment of more patients.

The alternative to morcellators

Morcellators are the standard in outpatient hysteroscopy, however these single-use, as well as reusable, devices imply a very high investment and operating cost.

NeoCare is THE solution which, for the same efficiency, will optimize your finances by simply using sterilisation and reuse of equipment at no extra cost. It allows the treatment of a broader spectrum of pathologies such as certain types of septa, polyps, synechiae...

Bipolar electrodes provide additional safety by making coagulation possible in the event of bleeding.



NeoCare XXL

Your trusted partner in the operating room

NeoCare XXL follows the same approach as NeoCare. This is an operating hysteroscope with offset optics and a straight working channel, allowing the passage of 3mm cold instruments. Its main difference lies in its external diameter of 9mm.

Nowadays, even if the market is mainly moving towards surgical hysteroscopes with a reduced external diameter, NeoCare XXL remains essential; particularly in the case of patients with cervical incompetence. The seal at the cervix level and therefore the intrauterine pressure will both be more easily maintained.

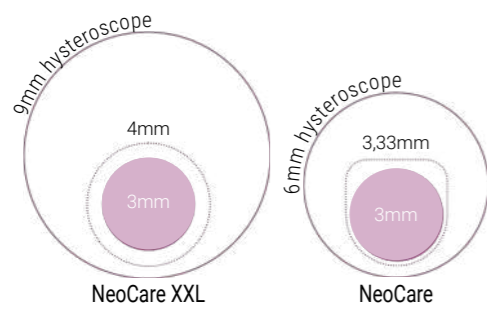
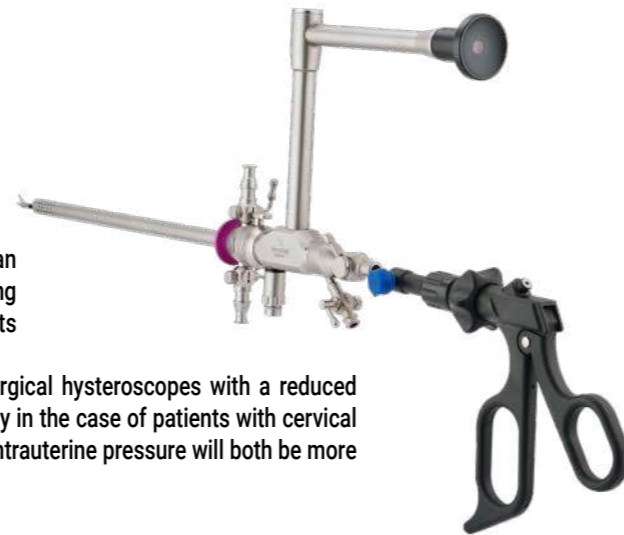

Two sizes of hysteroscope, one range of 3mm instruments

The difference between our two hysteroscopes lies in their diameter. For NeoCare XXL, the optical diameter, irrigation channel and illumination surface are all enlarged for slightly increased user comfort. For NeoCare, a reduced diameter is a major advantage for a majority of patients. Together, you will always have the right tool to deal with any situation!

Versatility of our 3mm rigid instrument range

Discover our wide range of instruments compatible with NeoCare and NeoCare XXL operative hysteroscopes! We offer a complete selection, including forceps, scissors and myom drillers, to meet all your surgical needs. Compose your custom hysteroscopy set with tools adapted to each procedure. Each pathology will be treated with precision, guaranteeing optimal results and increased safety for your patients.

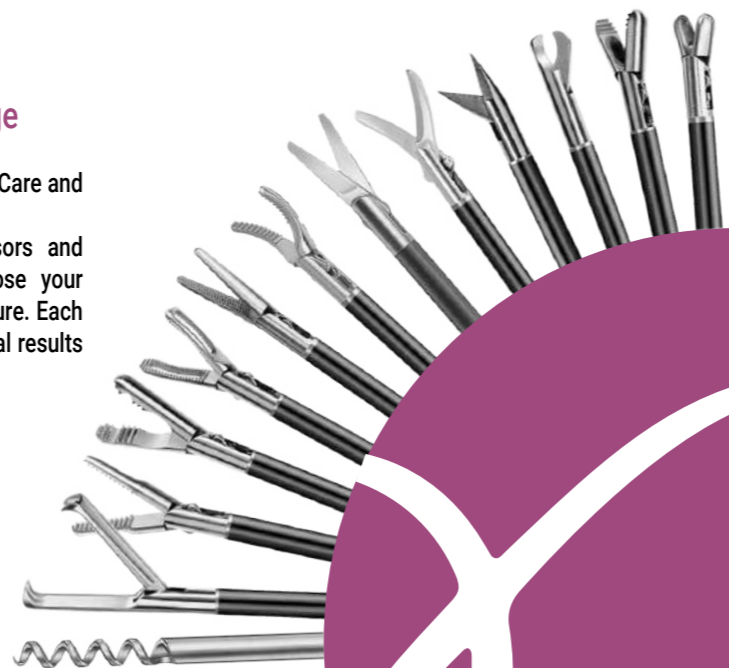

NeoCare set - references and descriptions

NeoCare Reference	Description	List of products included
D400 100 044	NeoCare. Operative hysteroscopy set. Light version	D300 100 049 - 6mm 12° Operative hysteroscope <i>More information on page 44</i> D300 130 000 - 18.5Fr. outer sheath <i>More information on page 67</i> D300 140 134 - 3mm Ball electrode <i>More information on page 55</i> D300 140 135 - 3mm V-Hook electrode <i>More information on page 55</i>
D400 100 045	NeoCare. Complete operative hysteroscopy set Rigid instruments and bipolar electrodes. With sterilization pack	2x D300 120 533 - Plastic handle for 3mm instruments <i>More information on page 94</i> 4x D300 120 533 - Plastic handle for 3mm instruments <i>More information on page 94</i> D300 120 507 - 3mm Curved scissors, Metzenbaum type <i>More information on page 95</i> D300 120 510 - 3mm Universal grasping forceps <i>More information on page 94</i> D300 140 133 - 3mm L-Hook electrode <i>More information on page 55</i> D300 120 509 - 3mm Straight micro-scissors <i>More information on page 95</i> D300 120 515 - 3mm Grasping and extracting forceps <i>More information on page 95</i> D200 160 521 - NeoCare sterilization basket <i>More information on page 127</i> D200 150 500 - Light cable <i>More information on page 124</i>
<i>NeoCare+ includes NeoCare set above (D400 100 045) and the following references:</i>		
D400 100 046	NeoCare+. Complete operative hysteroscopy set including NeoCare and ReseCare Rigid instruments, bipolar electrodes and resection electrodes. With sterilization pack	D300 100 004 - 2.9mm 12° Hysteroscope <i>More information on page 66</i> D300 130 009 - Active working element <i>More information on page 66</i> D300 130 089 - 18.5Fr. inner sheath <i>More information on page 67</i> D200 160 003 - Sterilization tube for electrodes <i>More information on page 130</i> D300 140 086 - Cutting loop 30° <i>More information on page 69</i> D300 140 087 - Cutting loop straight <i>More information on page 69</i> D300 140 088 - Knife electrode <i>More information on page 70</i> D300 140 089 - Rollerball electrode <i>More information on page 70</i> D300 140 122 - Vaporization electrode <i>More information on page 71</i>

NeoCare XXL set - references and descriptions

NeoCare XXL Reference	Description	List of products included
D400 100 032	NeoCare XXL. Operative hysteroscopy complete set Rigid instruments and bipolar electrodes. With sterilization pack.	D300 100 051 - 9mm 12° Operative hysteroscope <i>More information on page 45</i> D300 130 004 - 26Fr. outer sheath <i>More information on page 74</i> 4x D300 120 533 - Plastic handle for 3mm instruments <i>More information on page 94</i> D300 140 133 - 3mm L-Hook electrode <i>More information on page 55</i> D300 140 134 - 3mm Ball electrode <i>More information on page 55</i> D300 140 135 - 3mm V-Hook electrode <i>More information on page 55</i>
<i>NeoCare+ XXL includes products of NeoCare XXL set above (D400 100 032) and following references:</i>		
D400 100 033	NeoCare+ XXL. Operative hysteroscopy complete set including NeoCare XXL and MaxiCare Rigid instruments, bipolar electrodes and resection electrodes. With sterilization pack.	D300 120 509 - 3mm Straight micro-scissors <i>More information on page 95</i> D300 120 507 - 3mm Curved scissors, Metzenbaum type <i>More information on page 95</i> D300 120 510 - 3mm Universal grasping forceps <i>More information on page 94</i> D300 120 515 - 3mm Grasping and extracting forceps <i>More information on page 95</i> D200 160 515 - NeoCare XXL sterilization basket <i>More information on page 127</i> D200 150 500 - Light cable <i>More information on page 124</i> D300 100 002 - 4mm 12° Hysteroscope <i>More information on page 72</i> D300 130 006 - Passive working element <i>More information on page 72</i> D300 130 005 - 24Fr. inner sheath <i>More information on page 73</i> D300 140 004 - Cutting loop 30° <i>More information on page 77</i> D300 140 007 - Cutting loop straight <i>More information on page 77</i> D300 140 005 - Knife electrode <i>More information on page 78</i> D300 140 006 - Rollerball electrode <i>More information on page 78</i> D300 140 008 - Vaporization electrode <i>More information on page 79</i>

Endoscopes

EasyCare



Reference	Description
D300 100 003	2.9mm HD hysteroscope Direction of view: 0° Working length: 300mm Autoclavable
D300 100 004	2.9mm HD hysteroscope Direction of view: 12° Working length: 300mm Autoclavable
D300 100 000	2.9mm HD hysteroscope Direction of view: 30° Working length: 300mm Autoclavable

NeoCare



Reference	Description
D300 100 049	6mm HD Operative hysteroscope Direction of view: 12° 45° offset optics 10Fr. operative canal Working length: 190mm Autoclavable

NeoCare XXL

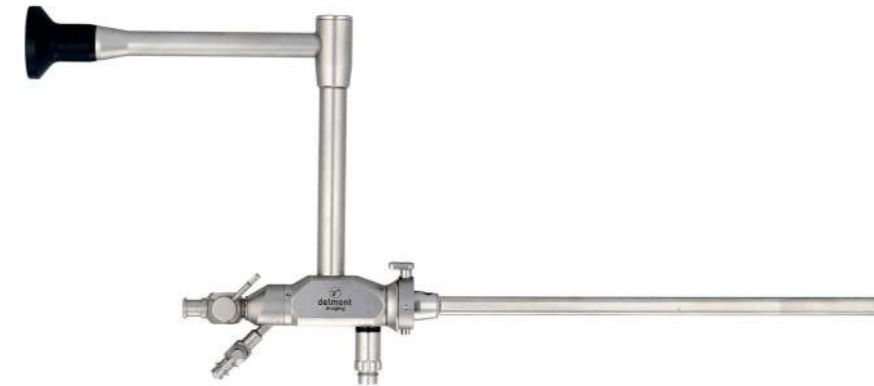

Reference	Description
D300 100 051	9mm HD Operative hysteroscope Direction of view: 12° 90° offset optics 12Fr. operative canal Working length: 190mm Autoclavable

1

2

3

Hysteroscopy systems

4

5

6

7

8

1

2

3

Hysteroscopy systems

4

5

6

7

8

Diagnostic sheaths

Single flow



Reference	Description
D300 110 025	2.9mm graduated diagnostic sheath One rotatable stopcock for irrigation Working length: 228mm For Ø 2mm 30° hysteroscope Autoclavable
D300 110 002	4mm graduated diagnostic sheath One rotatable stopcock for irrigation Working length: 270mm For Ø 2.9mm 12° or 30° hysteroscope Autoclavable
D300 110 023	4mm graduated diagnostic sheath One rotatable stopcock for irrigation Working length: 270mm For Ø 2.9mm 0° hysteroscope Autoclavable
D300 110 072	4mm graduated diagnostic sheath - XXL version One rotatable stopcock for irrigation Working length : 365mm For Ø 2.9mm 12° or 30° XXL hysteroscope Autoclavable
D300 110 020	5mm graduated diagnostic sheath One rotatable stopcock for irrigation Working length: 270mm For Ø 4mm 12° or 30° hysteroscope Autoclavable
D300 110 021	5mm graduated diagnostic sheath One rotatable stopcock for irrigation Working length: 270mm For Ø 4mm 0° hysteroscope Autoclavable
D300 110 053	Standard obturator To use with D300 110 002, D300 110 023, D300 110 008 and D300 110 011 Autoclavable
D300 110 054	Standard obturator To use with D300 110 020, D300 110 021, D300 110 010 and D300 110 012 Autoclavable

Continuous flow



Reference	Description
D300 110 008	4mm inner diagnostic sheath One rotatable stopcock for irrigation Working length: 267mm For Ø 2.9mm 12° or 30° hysteroscope Autoclavable
D300 110 011	4mm inner diagnostic sheath One rotatable stopcock for irrigation Working length: 260mm For Ø 2.9mm 0° hysteroscope Autoclavable
D300 110 009	5mm outer diagnostic sheath One rotatable stopcock for suction Working length: 240mm To use with D300 110 008 or D300 110 011 Autoclavable
D300 110 010	5.4mm inner diagnostic sheath One rotatable stopcock for irrigation Working length: 260mm For Ø 4mm 0° or 12° hysteroscope Autoclavable
D300 110 012	5.4mm inner diagnostic sheath One rotatable stopcock for irrigation Working length: 260mm For Ø 4mm 30° hysteroscope Autoclavable
D300 110 013	6.5mm outer diagnostic sheath One rotatable stopcock for suction Working length: 240mm To use with D300 110 010 or D300 110 012 Autoclavable
D300 110 053	Standard obturator To use with D300 110 002, D300 110 023, D300 110 008 and D300 110 011 Autoclavable
D300 110 054	Standard obturator To use with D300 110 020, D300 110 021, D300 110 010 and D300 110 012 Autoclavable

Operative sheaths

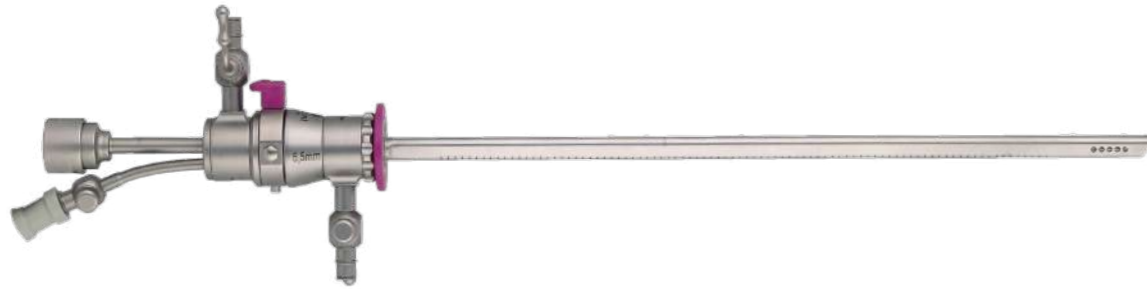

For Ø 2mm hysteroscopes

Reference	Description
D300 110 043	3.7mm inner graduated operative sheath 5Fr. working channel One rotatable stopcock for irrigation Working length: 193mm For Ø 2mm 30° hysteroscope Autoclavable
D300 110 044	4.3mm outer graduated operative sheath One rotatable stopcock for suction Working length: 181mm To use with D300 110 043 Autoclavable

For Ø 2.9mm hysteroscopes

Reference	Description	Reference	Description
D300 110 001	4.9mm inner graduated operative sheath 7Fr. working channel One rotatable stopcock for irrigation Working length: 230mm For Ø 2.9mm 12° or 30° hysteroscope Autoclavable	D300 110 033	5mm outer operative sheath One rotatable stopcock for suction Working length: 235mm To use with D300 110 035 Autoclavable
D300 110 000	5.5mm outer graduated operative sheath One rotatable stopcock for suction Working length: 216mm To use with D300 110 001 Autoclavable	D300 110 050	5.5mm inner operative sheath 9Fr. working channel One rotatable stopcock for irrigation Working length: 205mm For Ø 2.9mm 12° or 30° hysteroscope Autoclavable
D300 110 035	4.3mm inner operative sheath 5Fr. working channel One rotatable stopcock for irrigation Working length: 250mm For Ø 2.9mm 12° or 30° hysteroscope Autoclavable	D300 110 049	6.3mm outer operative sheath One rotatable stopcock for suction Working length: 192mm To use with D300 110 050 Autoclavable



Reference	Description
D300 110 040	5.5mm graduated monobloc operative sheath 5Fr. working channel Two fixed stopcocks for irrigation and suction Working length: 214mm For Ø 2.9mm 12° or 30° hysteroscope Autoclavable

For Ø 4mm hysteroscopes

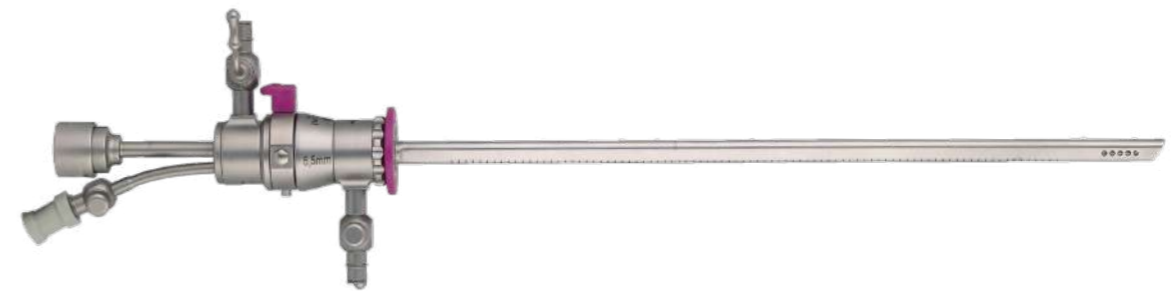

Reference	Description	Reference	Description
D300 110 046	4.5mm inner operative sheath 5Fr. working channel One rotatable stopcock for irrigation Working length: 205mm For Ø 4mm 12° or 30° hysteroscope Autoclavable	D300 110 048	6.2mm inner operative sheath 7Fr. working channel One rotatable stopcock for irrigation Working length: 205mm For Ø 4mm 12° or 30° hysteroscope Autoclavable
D300 110 045	6.5mm outer operative sheath One rotatable stopcock for suction Working length: 192mm To use with D300 110 046 Autoclavable	D300 110 047	7mm outer operative sheath One rotatable stopcock for suction Working length: 192mm To use with D300 110 048 Autoclavable

Sterile operative sheaths



Reference	Description
D300 110 060	Single-use Gynko sheath 5Fr. working channel With camera plastic cover For Ø 2.9mm 0° hysteroscope Delivered by 10
D300 110 061	Single-use Gynko sheath 5Fr. working channel Without camera plastic cover For Ø 2.9mm 0° hysteroscope Delivered by 10
D300 110 062	Single-use Gynko sheath 5Fr. working channel With camera plastic cover For Ø 2.9mm 30° hysteroscope Delivered by 10
D300 110 063	Single-use Gynko sheath 5Fr. working channel Without camera plastic cover For Ø 2.9mm 30° hysteroscope Delivered by 10
D300 110 064	Single-use Gynko sheath 5Fr. working channel With camera plastic cover For Ø 4mm 0° to 30° hysteroscope Delivered by 10
D300 110 065	Single-use Gynko sheath 5Fr. working channel Without camera plastic cover For Ø 4mm 0° to 30° hysteroscope Delivered by 10

Reference	Description
D300 110 066	Single-use Gynko sheath 7Fr. working channel With camera plastic cover For Ø 2.9mm 0° hysteroscope Delivered by 10
D300 110 067	Single-use Gynko sheath 7Fr. working channel Without camera plastic cover For Ø 2.9mm 0° hysteroscope Delivered by 10
D300 110 068	Single-use Gynko sheath 7Fr. working channel With camera plastic cover For Ø 2.9mm 30° hysteroscope Delivered by 10
D300 110 069	Single-use Gynko sheath 7Fr. working channel Without camera plastic cover For Ø 2.9mm 30° hysteroscope Delivered by 10
D300 110 070	Single-use Gynko sheath 7Fr. working channel With camera plastic cover For Ø 4mm 0° to 30° hysteroscope Delivered by 10
D300 110 071	Single-use Gynko sheath 7Fr. working channel Without camera plastic cover For Ø 4mm 0° to 30° hysteroscope Delivered by 10

Hysteroscopic instruments

Graduated rotative semi-rigid instruments



Reference	Description
D300 120 070	Complete handle For semi-rigid shaft with rotation module Autoclavable

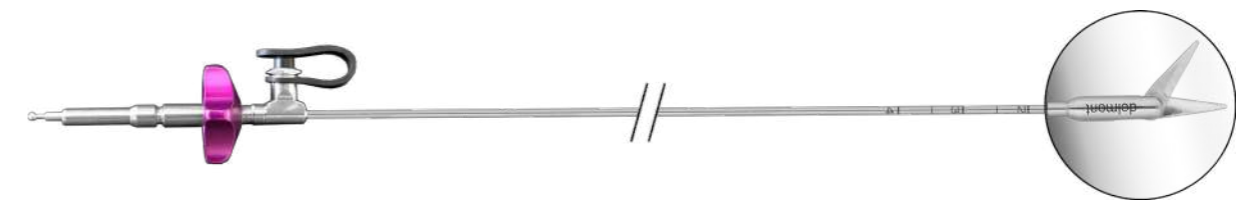

Reference	Description
D300 120 076	7Fr. Rotative semi-rigid sharp scissors Single action jaw With flushing port (Luer-lock connection) Working length: 370mm, autoclavable

Reference	Description
D300 120 071	5Fr. Rotative semi-rigid sharp scissors Single action jaw With flushing port (Luer-lock connection) Working length: 370mm, autoclavable

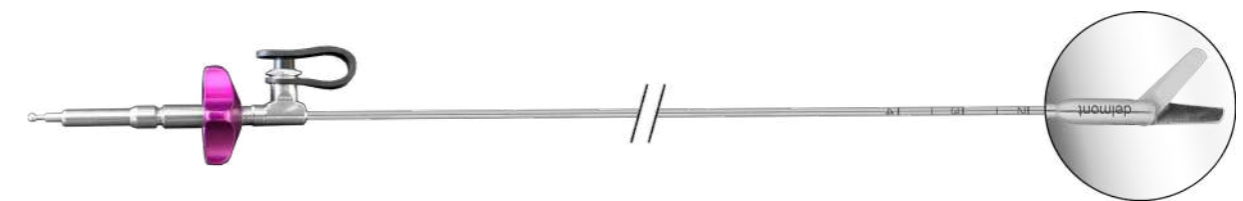

Reference	Description
D300 120 077	7Fr. Rotative semi-rigid blunt scissors Single action jaw With flushing port (Luer-lock connection) Working length: 370mm, autoclavable

Reference	Description
D300 120 072	5Fr. Rotative semi-rigid blunt scissors Single action jaw With flushing port (Luer-lock connection) Working length: 370mm, autoclavable

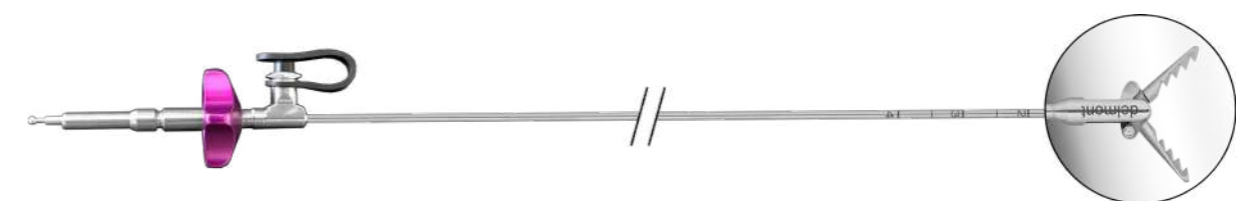

Reference	Description
D300 120 078	7Fr. Rotative semi-rigid alligator forceps Double action jaw With flushing port (Luer-lock connection) Working length: 370mm, autoclavable

Reference	Description
D300 120 073	5Fr. Rotative semi-rigid alligator forceps Double action jaw With flushing port (Luer-lock connection) Working length: 370mm, autoclavable

1
2
3
4
5
6
7
8

1
2
3
4
5
6
7
8

3 Hysteroscopy systems

Hysteroscopy systems

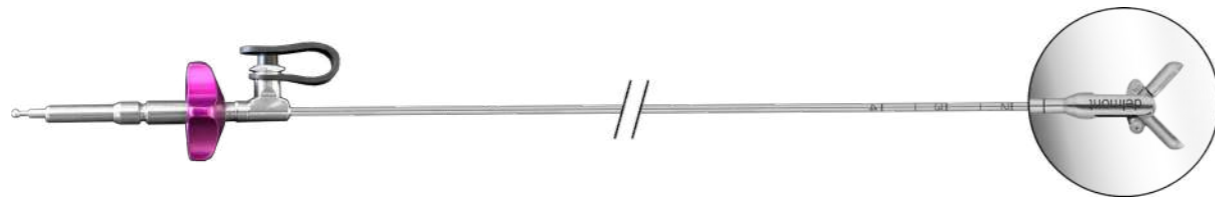

Reference	Description
D300 120 079	7Fr. Rotative semi-rigid biopsy forceps Double action jaw With flushing port (Luer-lock connection) Working length: 370mm, autoclavable



Reference	Description
D300 120 074	5Fr. Rotative semi-rigid biopsy forceps Double action jaw With flushing port (Luer-lock connection) Working length: 370mm, autoclavable

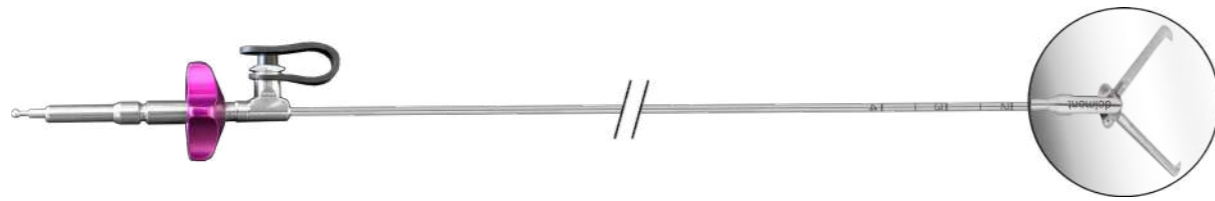

Reference	Description
D300 120 080	7Fr. Rotative semi-rigid IUD grasping forceps Double action jaw With flushing port (Luer-lock connection) Working length: 370mm, autoclavable



Reference	Description
D300 120 075	5Fr. Rotative semi-rigid IUD grasping forceps Double action jaw With flushing port (Luer-lock connection) Working length: 370mm, autoclavable

Graduated semi-rigid instruments

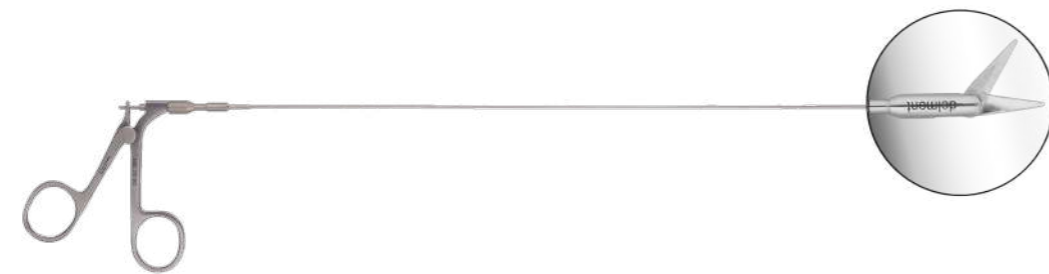

Reference	Description
D300 120 000	7Fr. Semi-rigid sharp scissors Single action jaw Without flushing port Working length: 340mm, autoclavable

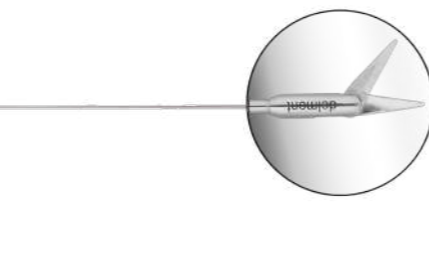

Reference	Description
D300 120 004	5Fr. Semi-rigid sharp scissors Single action jaw Without flushing port Working length: 340mm, autoclavable



Reference	Description
D300 120 001	7Fr. Semi-rigid alligator forceps Double action jaw Without flushing port Working length: 340mm, autoclavable

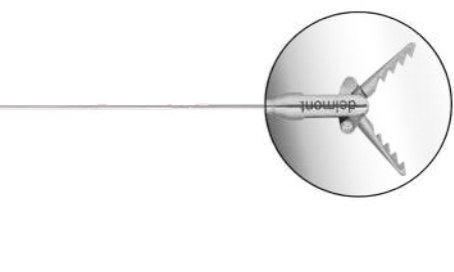

Reference	Description
D300 120 005	5Fr. Semi-rigid alligator forceps Double action jaw Without flushing port Working length: 340mm, autoclavable

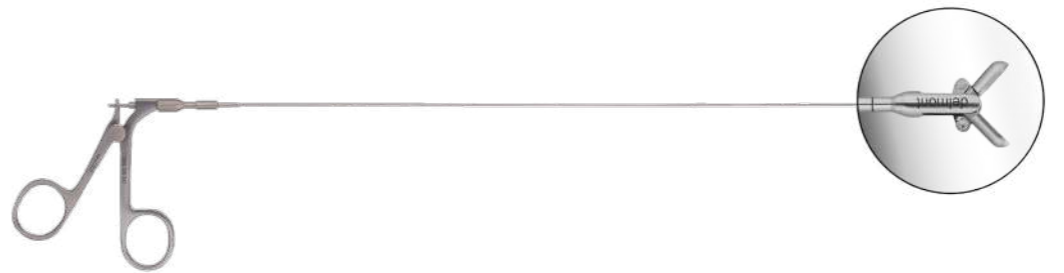

Reference	Description
D300 120 002	7Fr. Semi-rigid biopsy forceps Double action jaw Without flushing port Working length: 340mm, autoclavable

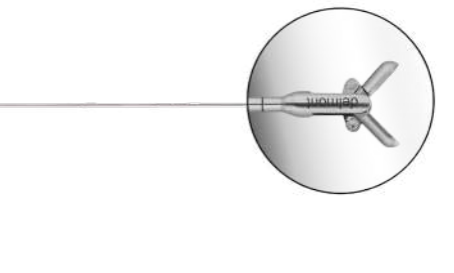

Reference	Description
D300 120 006	5Fr. Semi-rigid biopsy forceps Double action jaw Without flushing port Working length: 340mm, autoclavable



Reference	Description
D300 120 003	7Fr. Semi-rigid IUD grasping forceps Double action jaw Without flushing port Working length: 340mm, autoclavable

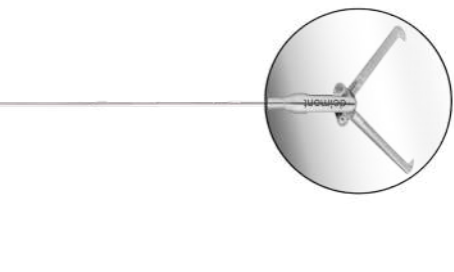

Reference	Description
D300 120 007	5Fr. Semi-rigid IUD grasping forceps Double action jaw Without flushing port Working length: 340mm, autoclavable

Flexible bipolar electrodes

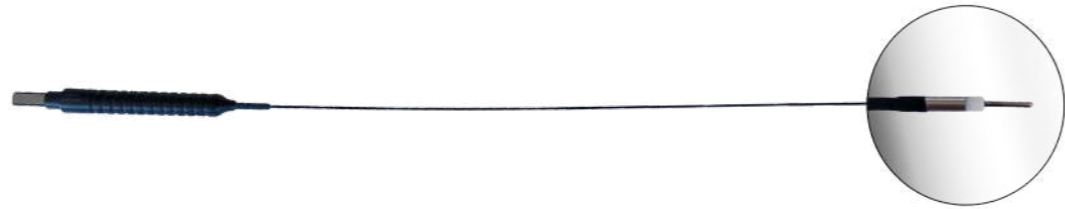

Reference	Description
D300 140 011	5Fr. Flexible bipolar electrode Needle type Working length: 360mm Autoclavable

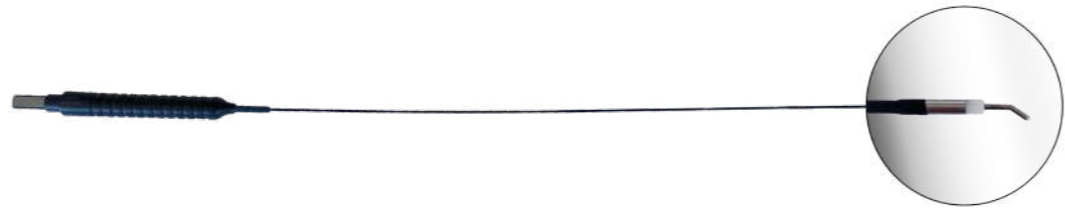

Reference	Description
D300 140 038	5Fr. Flexible bipolar electrode Curved needle type Working length: 360mm Autoclavable

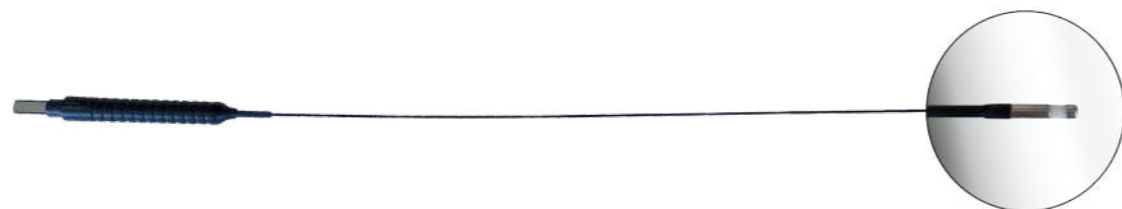

Reference	Description
D300 140 010	5Fr. Flexible bipolar electrode Button type Working length: 360mm Autoclavable

Rigid bipolar electrodes



Reference	Description
D300 140 133	3mm rigid bipolar electrode L-hook type Working length: 345mm Autoclavable



Reference	Description
D300 140 134	3mm rigid bipolar electrode Ball type Working length: 345mm Autoclavable



Reference	Description
D300 140 135	3mm rigid bipolar electrode V-shape type Working length: 345mm Autoclavable

Resectoscopy systems

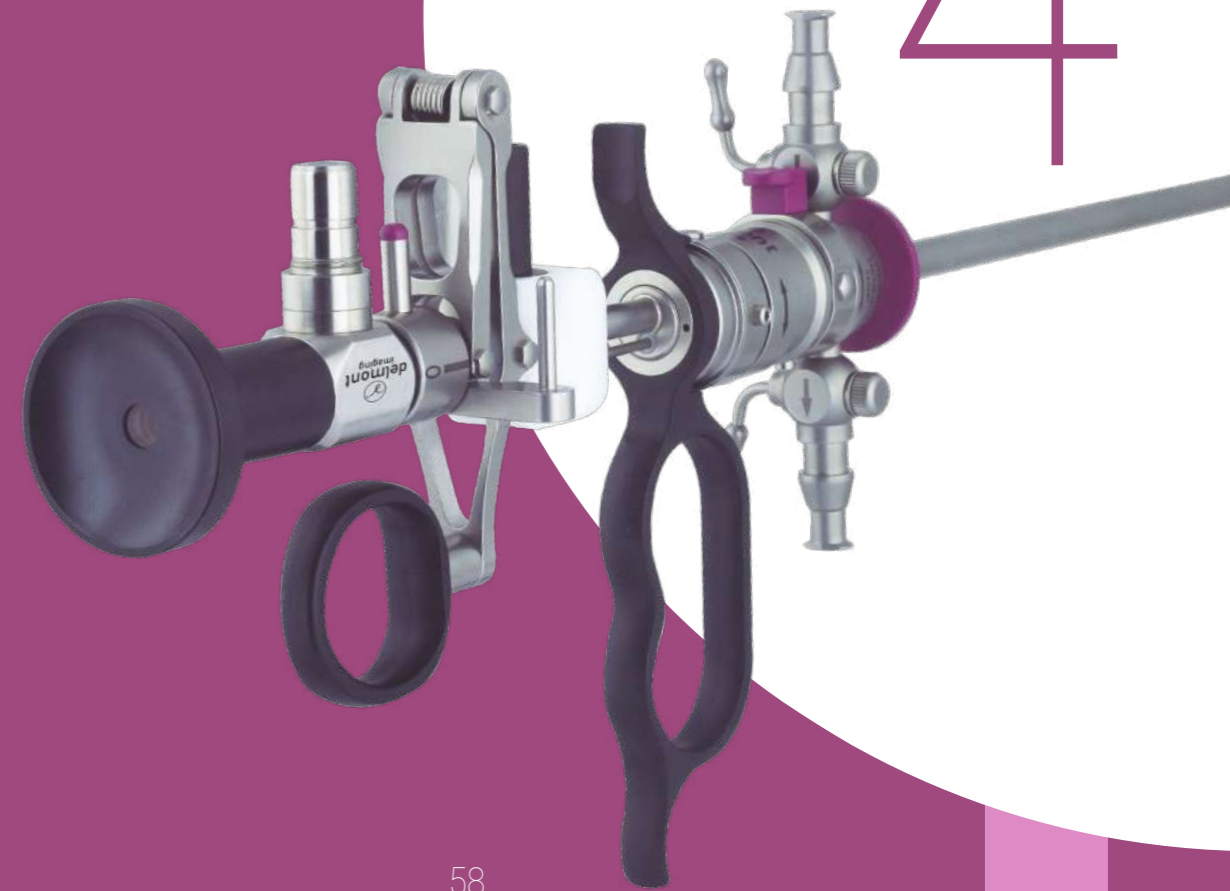

ReseCare	58
MaxiCare	62
ICE by RVF	64
18.5Fr. resectoscopy systems	66
26Fr. resectoscopy systems	72

ReseCare

A 6mm only resectoscope: small, but efficient!

The advantages of this small diameter are numerous, both for the surgeon and the patient. With ReseCare, your surgical gesture is precise but also faster since the stages of dilation are less numerous. The chips being small, their presence is less penalizing for your vision and your comfort of work.

ReseCare respects your patients. The insertion resistance is naturally reduced and the use facilitated, even for menopausal women or with a stenotic cervical canal. As a result, the volume of fluid absorbed by the patient is less and confirmed by a systematic input/output balance.

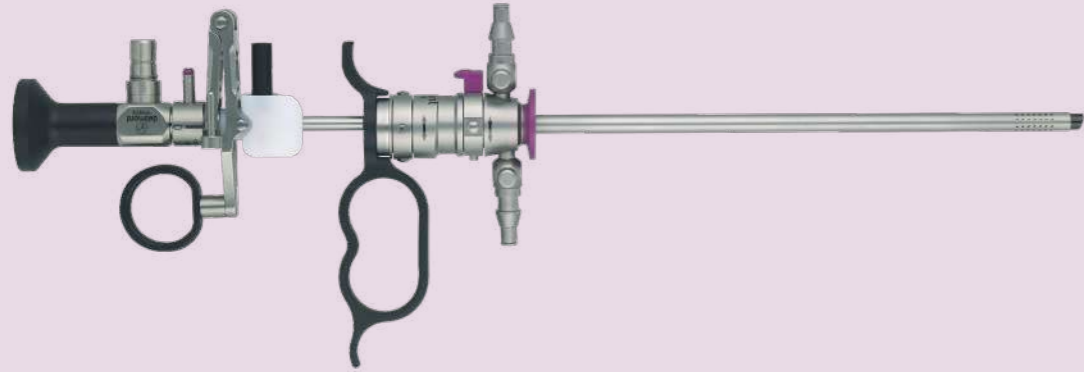

HD Hysteroscope: Unmatched performances and outstanding durability

Our latest generation of lenses, designed to take full advantage of HD, provides detailed and perfectly clear images even in the backgrounds. This hyper resolution together with a real homogeneous light distribution provides a huge depth of field. The whole image will be sharp! Our HD hysteroscope is of course autoclavable. Its three separate tubes design makes it resistant, durable but also easily repairable in case of accident.

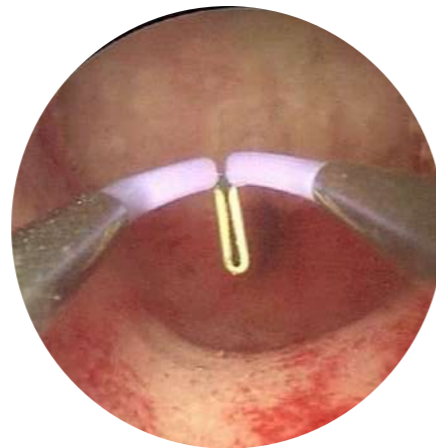

Bipolar resection

The advantages of this now widely used technology are twofold, both related to the safety of your patients.

First, the electric current no longer passes through the patient but directly returns to the generator through the resectoscope itself. The risks of burns due to the diffusion currents and those of synechia due to damaged endometrium are thus drastically reduced.

But also and above all, a monopolar resectoscope has to use glycocoll whose absorption by the patient is source of ionic disorders that can lead to death. In contrast, instead of glycocoll, a bipolar resectoscope uses a saline solution which is not toxic, and moreover less expensive. Connected to a bipolar generator, ReseCare offers you this extra serenity. It is nevertheless compatible and works perfectly with all monopolar generators.

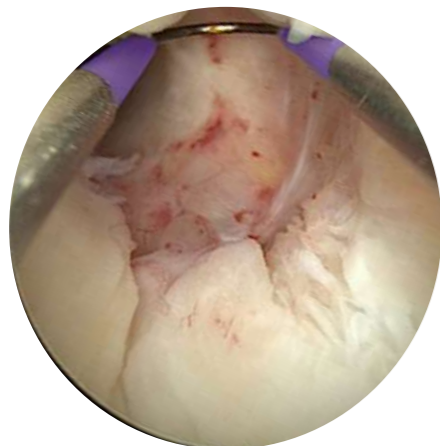

«After three years of continuous use, we can't get enough of ReseCare! It is faster, simpler and less traumatic.»

Prof. Hervé Fernandez, FRANCE.

President of Delmont imaging scientific council. World-renowned hysteroscopy expert.



Comfort and precision guaranteed
The ultra-light PEEK handle avoids fatigue during the surgery. An ergonomic position is provided for each of your fingers. You will have a better hold of the resectoscope and your gesture will be more accurate.



Inner rotatable sheath
For a greater freedom of movement during the surgery. Do not let your tools limit you!



Quick lock
The end of difficult lockings.

Quality to the last detail
A good image also results from a controlled and performing «aspiration-irrigation» couple. The black ceramic eliminates all reflections.

ReseCare XXL

10
cm

The latest but not the least model of the range!

It is the length that differentiates ReseCare XXL from ReseCare, and that will allow you to treat your overweight and large uterus patients. Unique on the market, this resectoscope allows easy access to all types of uterus, even those that are difficult to access or of unusual size. Patients who are overweight, obese or with a large uterine cavity can be treated with this product, without compromising the surgeon's comfort.

The ultimate in technology at the service of all women

All the qualities that have made ReseCare so successful are fully reflected in ReseCare XXL. The small diameter allows for great freedom of movement. The HD endoscope makes it easy to visualize the entire uterine cavity with incomparable definition and light distribution. The uterine fundus can be easily reached thanks to its working length of 287mm and all uterine pathologies can be treated thanks to a wide choice of resection electrodes.

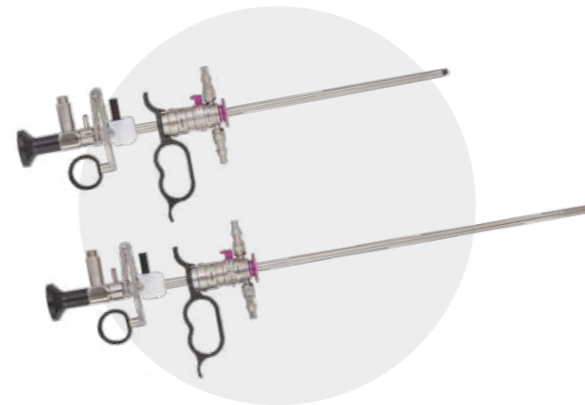

A diagnostic set also available in XXL

Just like ReseCare XXL, the XXL diagnostic set provides better visibility of large or hard-to-reach uterine cavities. The same high definition image quality is available for efficient diagnosis. The small diameter of the instrument offers comfort of use and precision of gesture. Our XXL products offer a wide range of possibilities to treat all women with respect. Both in diagnostic and operative applications, the size of our products can be adapted to the needs of your patients.



ReseCare set - references and descriptions

ReseCare Reference	Description	List of products included	
D400 100 026	ReseCare+: 18.5Fr. bipolar resection set With sterilization pack	D300 130 000 - 18.5Fr. outer sheath <i>More information on page 67</i>	D300 100 004 - 2.9mm 12° Hysteroscope <i>More information on page 66</i>
		D300 130 001 - 17.5Fr. inner sheath <i>More information on page 67</i>	D300 130 002 - Passive working element <i>More information on page 66</i>
		D300 140 000 - Cutting loop 30° <i>More information on page 69</i>	D200 160 504 - ReseCare sterilization basket <i>More information on page 127</i>
D400 100 011	ReseCare: 18.5Fr. bipolar resection set Without sterilization pack	D300 140 001 - Cutting loop straight <i>More information on page 69</i>	D200 160 003 - Sterilization tube for electrodes <i>More information on page 128</i>
		D300 140 002 - Knife electrode <i>More information on page 70</i>	
		D300 140 003 - Rollerball electrode <i>More information on page 70</i>	D300 100 004 - 2.9mm 12° Hysteroscope <i>More information on page 66</i>
D400 100 022	ReseCare: 18.5Fr. bipolar resection set Without sterilization pack, electrodes and light cable	D300 140 090 - Vaporization electrode <i>More information on page 71</i>	D300 130 002 - Passive working element <i>More information on page 66</i>
		D200 150 500 - Light cable <i>More information on page 124</i>	
		D300 100 004 - 2.9mm 12° Hysteroscope <i>More information on page 66</i>	D300 130 000 - 18.5Fr. outer sheath <i>More information on page 67</i>
		D300 130 001 - 17.5Fr. inner sheath <i>More information on page 67</i>	

All sets in passive version can be transformed into active version on request.

ReseCare XXL set - references et descriptions

ReseCare XXL Reference	Description	List of products included	
D400 100 037	ReseCare+ XXL: 18.5Fr. bipolar resection set With sterilization pack.	D300 130 088 - 18.5Fr. outer sheath <i>More information on page 67</i>	D300 100 087 - 2.9mm 12° Hysteroscope <i>More information on page 66</i>
		D300 130 089 - 17.5Fr. inner sheath <i>More information on page 67</i>	D300 130 002 - Passive working element <i>More information on page 66</i>
		D300 140 086 - Cutting loop 30° <i>More information on page 69</i>	D200 160 504 - ReseCare XXL sterilization basket <i>More information on page 127</i>
D400 100 035	ReseCare XXL: 18.5Fr. bipolar resection set Without sterilization pack.	D300 140 087 - Cutting loop straight <i>More information on page 69</i>	D200 160 034 - Sterilization tube for electrodes <i>More information on page 128</i>
		D300 140 088 - Knife electrode <i>More information on page 70</i>	
		D300 140 089 - Rollerball electrode <i>More information on page 70</i>	D300 100 087 - 2.9mm 12° Hysteroscope <i>More information on page 66</i>
D400 100 039	ReseCare XXL: 18.5Fr. bipolar resection set Without sterilization pack, electrodes and light cable.	D300 140 122 - Vaporization electrode <i>More information on page 71</i>	D300 130 002 - Passive working element <i>More information on page 66</i>
		D200 150 500 - Light cable <i>More information on page 124</i>	
		D300 100 087 - 2.9mm 12° Hysteroscope <i>More information on page 66</i>	D300 130 088 - 18.5Fr. outer sheath <i>More information on page 67</i>
		D300 130 001 - 17.5Fr. inner sheath <i>More information on page 67</i>	

All sets in passive version can be transformed into active version on request.

MaxiCare



9mm resectoscopes: the gold standard!

Resection is a worldwide recognized and heavily used technique. It allows efficient treatment of a large number of intrauterine pathologies with a faithful and reproductive technique.

The arrival of bipolar energy made possible, not only to reduce the amount of tissue crossed by electricity, but also to use a less conductive distension fluid, increasing by far the patient safety in case of massive liquid absorption.

This patient safety increase, enlarged even more the use of resectoscopes, making this instrument the gold standard of the intrauterine surgery.

Even if the market is nowadays moving in the direction of mini-resectoscopes, classical 9mm resectoscopes remain compulsory under certain circumstances. Patients with an incompetent cervix being a good example of it, as in this case, leakages will be very limited and intrauterine pressure will be maintained easily.

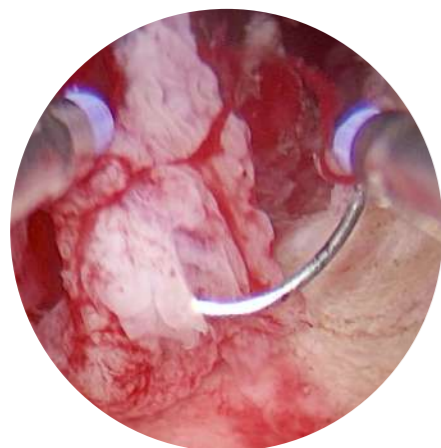

A product committed to picture quality

Every single details of our product have been designed in order to bring you an exceptional image quality.

Our latest generation of lenses match the High Definition (HD) standards, providing detailed and perfectly clear images, even in the backgrounds. This hyper resolution together with a true homogeneous light distribution grant a huge depth of field. Image is sharp everywhere! Our bipolar technology is so that the current returns back to the generator via the resectoscope itself, so that our electrodes require one single wire. This is a significant advantage in term of visualization (less tool in the field of view), and in term of resection efficiency (chips don't get stuck between the wires).

MaxiCare set - references and descriptions

MaxiCare Reference	Description	List of products included
D400 100 028	MaxiCare+: 26Fr. bipolar resection set Passive version. With sterilization pack.	D300 100 002 - 4mm 12° Hysteroscope <i>More information on page 72</i> D300 130 006 - Passive working element <i>More information on page 72</i> D300 130 004 - 26Fr. outer sheath <i>More information on page 74</i> D300 130 005 - 24Fr. inner sheath <i>More information on page 73</i> D200 150 500 - Light cable <i>More information on page 124</i> D200 160 003 - Sterilization tube for electrodes <i>More information on page 128</i> D300 140 004 - Cutting loop 30° <i>More information on page 77</i> D300 140 007 - Cutting loop straight <i>More information on page 77</i> D300 140 005 - Knife electrode <i>More information on page 78</i> D300 140 006 - Rollerball electrode <i>More information on page 78</i> D300 140 008 - Vaporization electrode <i>More information on page 79</i> D200 160 505 - MaxiCare sterilization basket <i>More information on page 127</i>
D400 100 008	MaxiCare: 26Fr. bipolar resection set Passive version. Without sterilization pack.	D300 100 002 - 4mm 12° Hysteroscope <i>More information on page 72</i> D300 130 006 - Passive working element included in D400 100 008 <i>More information on page 72</i> D300 130 008 - Active working element included in D400 100 004 <i>More information on page 72</i> D300 130 004 - 26Fr. outer sheath <i>More information on page 74</i> D300 130 005 - 24Fr. inner sheath <i>More information on page 73</i> D200 150 500 - Light cable <i>More information on page 124</i> D300 140 004 - Cutting loop 30° <i>More information on page 77</i> D300 140 007 - Cutting loop straight <i>More information on page 77</i> D300 140 005 - Knife electrode <i>More information on page 78</i> D300 140 006 - Rollerball electrode <i>More information on page 78</i> D300 140 008 - Vaporization electrode <i>More information on page 79</i>
D400 100 004	MaxiCare: 26Fr. bipolar resection set Active version. Without sterilization pack.	D300 130 008 - Active working element included in D400 100 004 <i>More information on page 72</i> D300 130 004 - 26Fr. outer sheath <i>More information on page 74</i> D300 130 005 - 24Fr. inner sheath <i>More information on page 73</i> D300 140 005 - Knife electrode <i>More information on page 78</i> D300 140 006 - Rollerball electrode <i>More information on page 78</i> D300 140 008 - Vaporization electrode <i>More information on page 79</i>
D400 100 040	MaxiCare: 26Fr. bipolar resection set Passive version. Without sterilization pack, electrodes and light cable.	D300 100 002 - 4mm 12° Hysteroscope <i>More information on page 72</i> D300 130 006 - Passive working element <i>More information on page 72</i> D300 130 004 - 26Fr. outer sheath <i>More information on page 74</i> D300 130 005 - 24Fr. inner sheath <i>More information on page 73</i> D300 130 004 - 26Fr. outer sheath <i>More information on page 74</i> D300 130 005 - 24Fr. inner sheath <i>More information on page 73</i>

All sets in passive version can be transformed into active version on request.

ICE by RVF

NEW

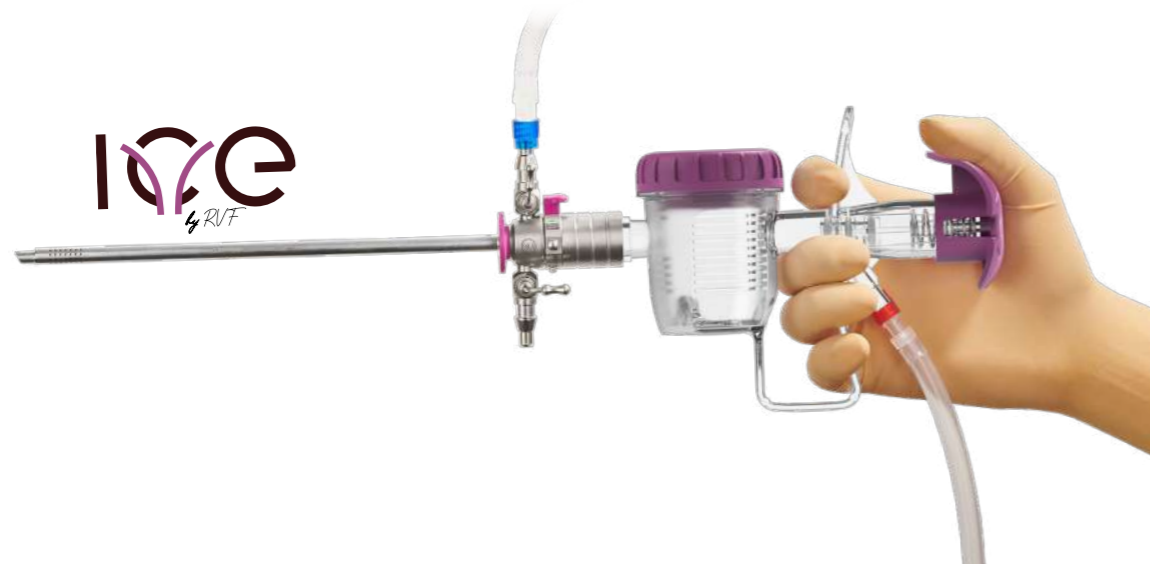

Lead the way by setting new standards with ICE

Specifically designed for gynecology, ICE (Innovative Chips Extractor) finally provides a fast and atraumatic solution for the extraction and recovery of resection chips. It redefines the standards of hysteroscopic resection by providing an effective response to a need that, until now, remained without a truly suitable solution.



The ideal approach for your patient care during resection

Retrieving chips at the end of surgery has always been a tedious and delicate task. Current techniques all have major issues: the use of the curette can lead to synechiae while using the resectoscope itself may cause cervical lacerations. These methods will soon be a thing of the past! Our ICE inner sheath, connected to the ICE activator, is fully compatible with the outer sheaths of ReseCare and MaxiCare resectoscopes. This keeps the outer sheath in place inside the uterus throughout the complete procedure: the resection, the ICE installation and the chips extraction!

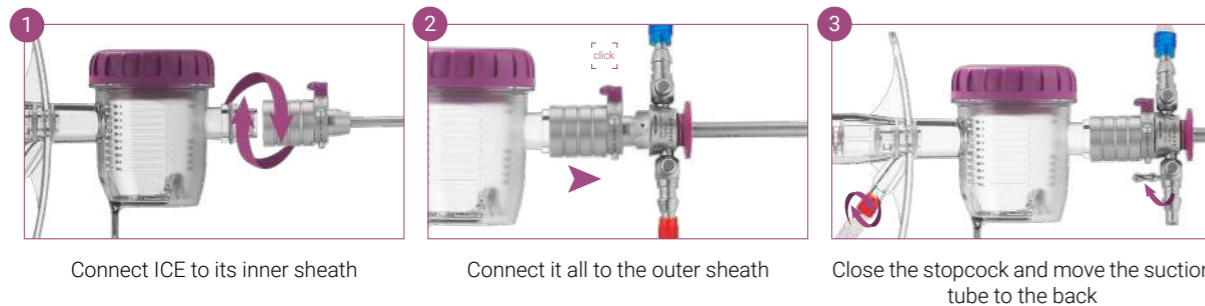

Innovation powered by patented technology

Created in close collaboration with experts in gynecology, ICE was designed by and for specialist surgeons. Guided by Professor Fernandez, whose initials sign this product, it meets requirements of ergonomics, ease of use and high efficiency.

«With just two presses of the hand, the cavity is completely emptied of chips but also blood, offering a considerable saving of time and an optimized operating day.»
Prof. Hervé Fernandez.



Available for sale from the second quarter of 2025

ICE by RVF - references and descriptions



Reference	Description
D110 200 000	ICE by RVF activator STERILE. Single-use. Delivered by 5



Reference	Description
D300 130 107	ICE by RVF inner sheath For 26Fr. resectoscope
D300 130 108	ICE by RVF inner sheath For 18.5Fr. resectoscope

18.5Fr. resectoscopy systems

Endoscopes



Reference	Description
D300 100 004	2.9mm HD hysteroscope Direction of view: 12° Working length: 300mm Autoclavable
D300 100 000	2.9mm HD hysteroscope Direction of view: 30° Working length: 300mm Autoclavable

Reference	Description
D300 100 087	2.9mm HD hysteroscope Direction of view: 12° Working length: 395mm Autoclavable
D300 100 088	2.9mm HD hysteroscope Direction of view: 30° Working length: 395mm Autoclavable

Working elements



Reference	Description
D300 130 002	Passive working element Bipolar & monopolar use Quick-lock connection To use with 12° or 30° 2.9mm hysteroscope Autoclavable



Reference	Description
D300 130 009	Active working element Bipolar & monopolar use Quick-lock connection To use with 12° or 30° 2.9mm hysteroscope Autoclavable

Resectoscopy sheaths



Reference	Description
D300 130 001	17.5Fr. inner resectoscopy sheath Rotatable. Quick-lock connection on both sides With ceramic tip insulation To use with D300 130 000 outer sheath Working length: 197mm. Autoclavable
D300 130 082	17.5Fr. inner resectoscopy sheath Non-rotatable. Quick-lock connection on both sides With ceramic tip insulation To use with D300 130 083 outer sheath Working length: 197mm. Autoclavable
D300 130 089	17.5Fr. inner resectoscopy sheath - XXL version Rotatable. Quick-lock connection on both sides With ceramic tip insulation To use with D300 130 088 outer sheath Working length: 287mm. Autoclavable



Reference	Description
D300 130 000	18.5Fr. outer resectoscopy sheath Rotatable. Quick-lock connection Double flow - irrigation and suction stopcocks Working length: 187mm Straight end. Autoclavable
D300 130 083	18.5Fr. outer resectoscopy sheath Non-rotatable. Quick-lock connection Double flow - irrigation and suction stopcocks Working length: 187mm Straight end. Autoclavable
D300 130 088	18.5Fr. outer resectoscopy sheath - XXL version Rotatable. Quick-lock connection Double flow - irrigation and suction stopcocks Working length: 277mm Straight end. Autoclavable

Obturator



Reference	Description
D300 130 003	Standard obturator Quick-lock connection To use with D300 130 001 or D300 130 082 inner sheath Working length: 223mm Autoclavable
D300 130 091	Standard obturator - XXL version Quick-lock connection To use with D300 130 089 inner sheath Working length: 317mm Autoclavable
D300 130 094	Standard obturator Quick-lock connection To use with D300 130 000 or D300 130 083 outer sheath Working length: 223mm Autoclavable



Reference	Description
D300 130 085	Visual obturator with 5Fr. operative channel Quick-lock connection To use with 12° or 30° 2.9mm hysteroscope & D300 130 000 or D300 130 083 outer sheath Autoclavable

Electrodes



Reference	Description
D300 140 000	Cutting loop 30° - Reusable Bipolar or monopolar use To use with 18.5Fr. resectoscope Autoclavable, delivered by 4
D300 140 067	Cutting loop 30° - Sterile Bipolar or monopolar use To use with 18.5Fr. resectoscope Single-use, delivered by 10
D300 140 086	Cutting loop 30° - XXL version - Reusable Bipolar or monopolar use To use with 18.5Fr. resectoscope Autoclavable, delivered by 4



Reference	Description
D300 140 001	Cutting loop straight - Reusable Bipolar or monopolar use To use with 18.5Fr. resectoscope Autoclavable, delivered by 4
D300 140 068	Cutting loop straight - STERILE Bipolar or monopolar use To use with 18.5Fr. resectoscope Single-use, delivered by 10
D300 140 087	Cutting loop straight - XXL version - Reusable Bipolar or monopolar use To use with 18.5Fr. resectoscope Autoclavable, delivered by 4



Reference	Description
D300 140 002	Knife electrode - Reusable Bipolar or monopolar use To use with 18.5Fr. resectoscope Autoclavable, delivered by 4
D300 140 069	Knife electrode - STERILE Bipolar or monopolar use To use with 18.5Fr. resectoscope Single-use, delivered by 10
D300 140 088	Knife electrode - XXL version - Reusable Bipolar or monopolar use To use with 18.5Fr. resectoscope Autoclavable, delivered by 4



Reference	Description
D300 140 090	Vaporisation electrode, rollerball with tip - Reusable Bipolar or monopolar use To use with 18.5Fr. resectoscope Autoclavable, delivered by 4
D300 140 091	Vaporisation electrode, rollerball with tip - STERILE Bipolar or monopolar use To use with 18.5Fr. resectoscope Single-use, delivered by 10
D300 140 122	Vaporisation electrode, rollerball with tip - XXL version - Reusable Bipolar or monopolar use To use with 18.5Fr. resectoscope Autoclavable, delivered by 4



Reference	Description
D300 140 003	Rollerball electrode - Reusable Bipolar or monopolar use To use with 18.5Fr. resectoscope Autoclavable, delivered by 4
D300 140 070	Rollerball electrode - STERILE Bipolar or monopolar use To use with 18.5Fr. resectoscope Single-use, delivered by 10
D300 140 089	Rollerball electrode - XXL version - Reusable Bipolar or monopolar use To use with 18.5Fr. resectoscope Autoclavable, delivered by 4



Reference	Description
D300 140 044	Ball electrode - Reusable Bipolar or monopolar use To use with 18.5Fr. resectoscope Autoclavable, delivered by 4

26Fr. resectoscopy systems

Endoscopes



Reference	Description	Reference	Description
D300 100 002	4mm HD hysteroscope Direction of view: 12° Working length: 300mm Autoclavable	D300 100 012	4mm HD cystoscope Direction of view: 12° Working length: 300mm Autoclavable
D300 100 001	4mm HD hysteroscope Direction of view: 30° Working length: 300mm Autoclavable	D300 100 013	4mm HD cystoscope Direction of view: 30° Working length: 300mm Autoclavable

Working elements

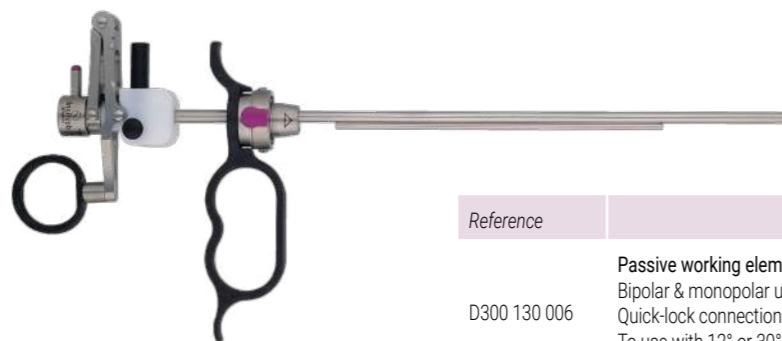

Reference	Description
D300 130 006	Passive working element Bipolar & monopolar use Quick-lock connection To use with 12° or 30° 4mm hysteroscope Autoclavable



Reference	Description
D300 130 008	Active working element Bipolar & monopolar use Quick-lock connection To use with 12° or 30° 4mm hysteroscope Autoclavable

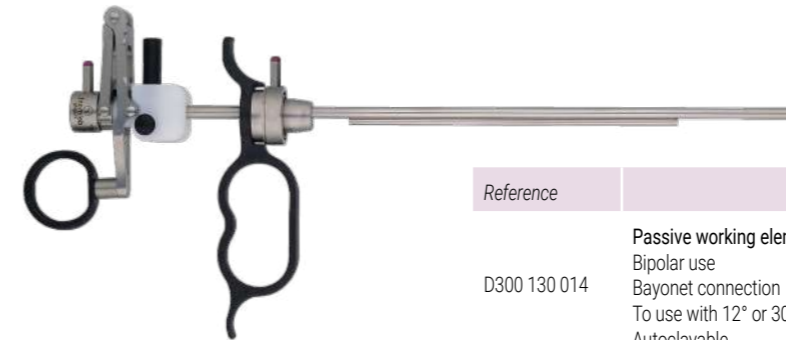

Reference	Description
D300 130 014	Passive working element Bipolar use Bayonet connection To use with 12° or 30° 4mm hysteroscope Autoclavable
D300 130 011	Passive working element Monopolar use Bayonet connection To use with 12° or 30° 4mm hysteroscope Autoclavable



Reference	Description
D300 130 021	Active working element Bipolar use Bayonet connection To use with 12° or 30° 4mm hysteroscope Autoclavable
D300 130 018	Active working element Monopolar use Bayonet connection To use with 12° or 30° 4mm hysteroscope Autoclavable

Resectoscopy sheaths



Reference	Description
D300 130 005	24Fr. inner resectoscopy sheath Rotatable. Quick-lock connection on both sides With ceramic tip insulation To use with D300 130 004 outer sheath Autoclavable



Reference	Description
D300 130 028	24Fr. inner resectoscopy sheath Non rotatable. Bayonet connection with working elements and quick-lock connection with outer resectoscopy sheaths With ceramic tip insulation To use with D300 130 030 outer sheath Autoclavable
D300 130 035	24Fr. inner resectoscopy sheath Rotatable. Bayonet connection with working elements and quick-lock connection with outer resectoscopy sheaths With ceramic tip insulation To use with D300 130 040 outer sheath Autoclavable



Reference	Description
D300 130 004	26Fr. outer resectoscopy sheath Rotatable. Quick-lock connection To use with the inner sheath D300 130 005 Double flow - irrigation and suction stopcocks Straight end Working length: 187mm. Autoclavable
D300 130 030	26Fr. outer resectoscopy sheath Non-rotatable. Quick-lock connection To use with the inner sheath D300 130 028 Double flow - irrigation and suction stopcocks Oblique end Working length: 187mm. Autoclavable
D300 130 040	26Fr. outer resectoscopy sheath Rotatable. Quick-lock connection To use with the inner sheath D300 130 035 Double flow - irrigation and suction stopcocks Straight end Working length: 187mm. Autoclavable

Obturator



Reference	Description
D300 130 007	Standard obturator Quick-lock connection To use with D300 130 005 inner sheath Autoclavable
D300 130 093	Standard obturator Quick-lock connection To use with D300 130 004 outer sheath Autoclavable



Reference	Description
D300 130 032	Standard obturator Bayonet connection To use with D300 130 028 or D300 130 035 inner sheath Autoclavable



Reference	Description
D300 130 010	Visual obturator Quick-lock connection To use with 12° or 30° 4mm hysteroscope & D300 130 005 inner sheath Autoclavable



Reference	Description
D300 130 048	Visual obturator Bayonet connection To use with 12° or 30° 4mm hysteroscope & D300 130 028 or D300 130 035 inner sheath Autoclavable



Reference	Description
D300 130 046	Visual obturator with 6Fr. operative channel Quick-lock connection To use with 12° or 30° 4mm hysteroscope & D300 130 005 inner sheath Autoclavable



Reference	Description
D300 130 045	Visual obturator with 6Fr. operative channel Bayonet connection To use with 12° or 30° 4mm hysteroscope & D300 130 028 or D300 130 035 inner sheath Autoclavable

Adapters



Reference	Description
D300 130 063	Adapter for Ellik evacuator Quick-lock connection To use with D300 130 005 or D300 130 001 or D300 130 082 inner sheath Autoclavable

Electrodes



Reference	Description
D300 140 004	Cutting loop 30° - Reusable Bipolar use. Wire diameter: 0.35mm To use with 26Fr. resectoscope Autoclavable, delivered by 4
D300 140 078	Cutting loop 30° - STERILE Bipolar use. Wire diameter: 0.35mm To use with 26Fr. resectoscope Single-use, delivered by 10
D300 140 012	Cutting loop 30° - Reusable Monopolar use. Wire diameter: 0.35mm To use with 26Fr. resectoscope Autoclavable, delivered by 4
D300 140 013	Cutting loop 30° - Reusable Bipolar use. Wire diameter: 0.40mm To use with 26Fr. resectoscope Autoclavable, delivered by 4



Reference	Description
D300 140 007	Cutting loop straight - Reusable Bipolar use To use with 26Fr. resectoscope Autoclavable, delivered by 4
D300 140 081	Cutting loop straight - STERILE Bipolar use To use with 26Fr. resectoscope Single-use, delivered by 10
D300 140 016	Cutting loop straight - Reusable Monopolar use To use with 26Fr. resectoscope Autoclavable, delivered by 4

4 Resectoscopy systems

Resectoscopy systems



Reference	Description
D300 140 005	Knife electrode - Reusable Bipolar use To use with 26Fr. resectoscope Autoclavable, delivered by 4
D300 140 079	Knife electrode - STERILE Bipolar use To use with 26Fr. resectoscope Single-use, delivered by 10
D300 140 017	Knife electrode - Reusable Monopolar use. To use with 26Fr. resectoscope Autoclavable, delivered by 4



Reference	Description
D300 140 006	Rollerball electrode - Reusable Bipolar use To use with 26Fr. resectoscope Autoclavable, delivered by 4
D300 140 080	Rollerball electrode - STERILE Bipolar use To use with 26Fr. resectoscope Single-use, delivered by 10
D300 140 021	Rollerball electrode - Reusable Monopolar use To use with 26Fr. resectoscope Autoclavable, delivered by 4

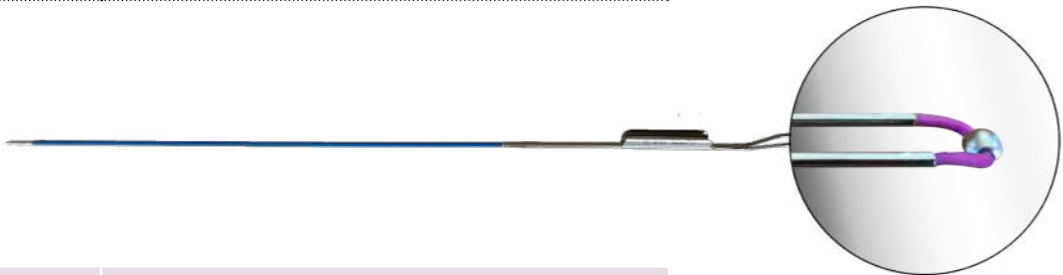

Reference	Description
D300 140 019	Ball electrode - Reusable Bipolar use To use with 26Fr. resectoscope Autoclavable, delivered by 4
D300 140 018	Ball electrode - Reusable Monopolar use To use with 26Fr. resectoscope Autoclavable, delivered by 4



Reference	Description
D300 140 008	Vaporisation electrode, rollerball with tip - Reusable Bipolar use To use with 26Fr. resectoscope Autoclavable, delivered by 4
D300 140 082	Vaporisation electrode, rollerball with tip - STERILE Bipolar use To use with 26Fr. resectoscope Single-use, delivered by 10
D300 140 028	Vaporisation electrode, rollerball with tip - Reusable Monopolar use To use with 26Fr. resectoscope Autoclavable, delivered by 4



Reference	Description
D300 140 009	Vaporisation electrode, rollerball smooth - Reusable Bipolar use To use with 26Fr. resectoscope Autoclavable, delivered by 4
D300 140 083	Vaporisation electrode, rollerball smooth - STERILE Bipolar use To use with 26Fr. resectoscope Single-use, delivered by 10
D300 140 029	Vaporisation electrode, rollerball smooth - Reusable Monopolar use To use with 26Fr. resectoscope Autoclavable, delivered by 4



Reference	Description
D300 140 014	Thick cutting loop 30° - Reusable Made of Platinum-Iridium Bipolar use To use with 26Fr. resectoscope Autoclavable, delivered by 4



Reference	Description
D300 140 092	Vaporisation electrode flat cone - Reusable Bipolar use. To use with 26Fr. resectoscope Autoclavable, delivered by 4



Reference	Description
D300 140 093	Vaporisation electrode hollow cone - Reusable Bipolar use To use with 26Fr. resectoscope Autoclavable, delivered by 4



Reference	Description
D300 140 094	Vaporisation electrode mushroom - Reusable Bipolar use To use with 26Fr. resectoscope Autoclavable, delivered by 4



Reference	Description
D300 140 095	Vaporisation electrode striated mushroom - Reusable Bipolar use To use with 26Fr. resectoscope Autoclavable, delivered by 4



Laparoscopy forceps



5

Bipolar energy	84
Monopolar energy	86
Cold instruments	92

Bipolar energy

Ø 5mm instruments

The instrument is composed of three different parts: the handle, the shaft and the desired insert. According to the application, the insert can be exchanged within seconds.

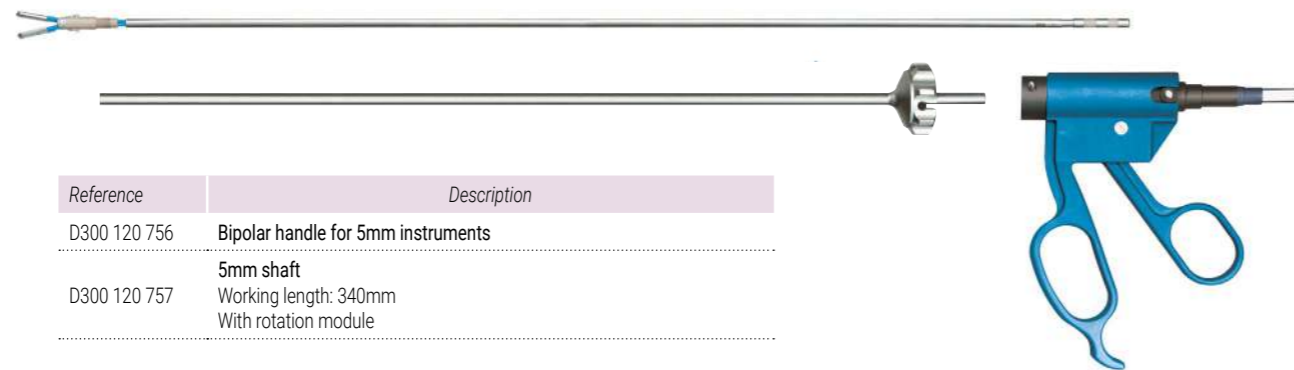

Reference	Description
D300 120 756	Bipolar handle for 5mm instruments
D300 120 757	5mm shaft Working length: 340mm With rotation module

Reference	Description
D300 120 750	5mm grasping forceps Fenestrated. Double action jaws
D300 120 752	5mm grasping forceps Curved and fenestrated. Double action jaws
D300 120 768	5mm claw forceps Fenestrated. Double action jaws
D300 120 755	5mm grasping forceps With teeth. Fenestrated. Double action jaws
D300 120 770	5mm Delta grasping forceps Fenestrated. Double action jaws
D300 120 769	5mm Duck Bill grasping forceps Fenestrated. Double action jaws
D300 120 751	5mm slim forceps Curved. Double action jaws
D300 120 754	5mm Maryland dissection forceps Curved. Double action jaws



Reference	Description
D300 120 753	5mm curved scissors Metzenbaum type. Double action jaws

Ø 3mm instruments

In the same way as the 5mm instruments, the same three parts form a 3mm bipolar instrument.

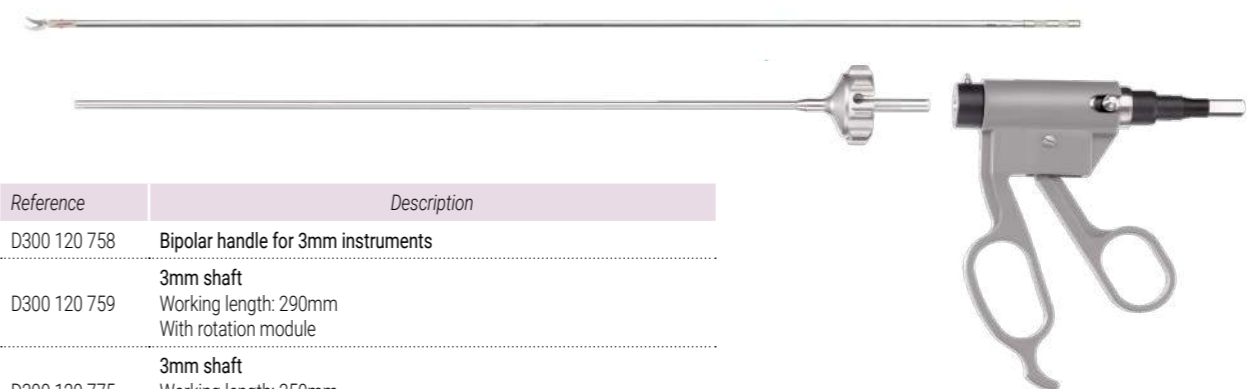

Reference	Description
D300 120 758	Bipolar handle for 3mm instruments
D300 120 759	3mm shaft Working length: 290mm With rotation module
D300 120 775	3mm shaft Working length: 350mm With rotation module

Reference	Description
D300 120 760	3mm grasping forceps Fenestrated. Double action jaws Compatible with shaft reference D300 120 759
D300 120 776	3mm grasping forceps Fenestrated. Double action jaws Compatible with shaft reference D300 120 775
D300 120 761	3mm Maryland dissector Curved. Double action jaws Compatible with shaft reference D300 120 759
D300 120 777	3mm Maryland dissector Curved. Double action jaws Compatible with shaft reference D300 120 775
D300 120 778	3mm curved scissors Metzenbaum type. Double action jaws Compatible with shaft reference D300 120 759
D300 120 779	3mm curved scissors Metzenbaum type. Double action jaws Compatible with shaft reference D300 120 775

Monopolar energy

Ø 10mm instruments

1 Handles



Reference	Description
D300 120 800	Monopolar metal handle Without ratchet With internal insulation With rotation module



Reference	Description
D300 120 801	Monopolar plastic handle Without ratchet With internal insulation With rotation module



Reference	Description
D300 120 802	Monopolar metal handle With round ratchet With internal insulation With rotation module



Reference	Description
D300 120 803	Monopolar plastic handle With round ratchet With internal insulation With rotation module

2 Shaft



Reference	Description
D300 120 805	10mm shaft Working length: 350mm

3 Inserts



Reference	Description
D300 120 700	10mm grasping and extracting forceps With 2/3 teeth. Single action jaws



Reference	Description
D300 120 707	10mm Maryland forceps Double action jaws



Reference	Description
D300 120 708	10mm grasping forceps Spoon shaped. Double action jaws



Reference	Description
D300 120 709	10mm Mixer clamp 90° Double action jaws



Reference	Description
D300 120 710	10mm tip holding forceps Double action jaws



Reference	Description
D300 120 711	10mm Babcock clamp with plateau Double action jaws



Reference	Description
D300 120 706	10mm Babcock grasping forceps Double action jaws



Reference	Description
D300 120 701	10mm biopsy forceps Large cup. Single action jaws

Ø 5mm instruments

1 Handles

The same handles as the 10mm monopolar energy instrument ones can be used.

2 Shaft



Reference	Description
D300 120 804	5mm shaft Working length: 350mm

3 Inserts



Reference	Description
D300 120 600	5mm grasping and extracting forceps With 2/3 teeth. Single action jaws



Reference	Description
D300 120 633	5mm Cobra grasping forceps With 2/4 teeth. Double action jaws

5 Laparoscopy forceps

Laparoscopy forceps



Reference	Description
D300 120 640	5mm Vario grasping forceps Double action jaws



Reference	Description
D300 120 703	5mm Vario grasping forceps Long version. Double action jaws



Reference	Description
D300 120 601	5mm Maryland dissection forceps Double action jaws



Reference	Description
D300 120 705	5mm Kelly forceps Double action jaws



Reference	Description
D300 120 639	5mm Dolphin grasping forceps With reservoir. Double action jaws



Reference	Description
D300 120 635	5mm universal grasping forceps Spoon-shaped. Single action jaws



Reference	Description
D300 120 642	5mm atraumatic grasping forceps With wavy teeth and reservoir. Single action jaws



Reference	Description
D300 120 704	5mm atraumatic grasping forceps Fenestrated. With wavy teeth. Double action jaws

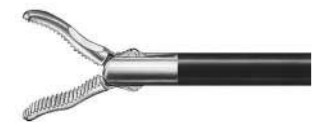

Reference	Description
D300 120 702	5mm atraumatic dissecting and grasping forceps Double action jaws



Reference	Description
D300 120 636	5mm grasping forceps. Long jaws Fenestrated. Single action jaws



Reference	Description
D300 120 634	5mm grasping forceps Fenestrated. Double action jaws



Reference	Description
D300 120 638	5mm Duck-Bill grasping forceps Double action jaws



Reference	Description
D300 120 641	5mm DeBakey grasping forceps Single action jaws



Reference	Description
D300 120 630	5mm Atraumatic DeBakey grasping forceps Jaw length: 30mm. Double action jaws



Reference	Description
D300 120 631	5mm Atraumatic DeBakey grasping forceps Jaw length: 45mm. Double action jaws



Reference	Description
D300 120 603	5mm Mixer clamp 90° Double action jaws



Reference	Description
D300 120 637	5mm Babcock clamp Single action jaws



Reference	Description
D300 120 629	5mm tenaculum (Pozzi) grasping forceps Double action jaws



Reference	Description
D300 120 632	5mm Atraumatic organ grasping forceps Double action jaws



Reference	Description
D300 120 602	5mm fallopian tube grasping forceps Double action jaws



Reference	Description
D300 120 604	5mm straight scissors Metzenbaum type. Double action jaws



Reference	Description
D300 120 646	5mm curved scissors Metzenbaum type. Double action jaws



Reference	Description
D300 120 645	5mm Peritoneal straight scissors Single action jaws



Reference	Description
D300 120 605	5mm Hook scissors Single action jaws

5 Laparoscopy forceps

Laparoscopy forceps



Reference	Description
D300 120 648	5mm straight micro-scissors Single action jaws



Reference	Description
D300 120 647	5mm curved mini-scissors Metzenbaum type. Double action jaws



Reference	Description
D300 120 643	5mm biopsy forceps Double action jaws



Reference	Description
D300 120 644	5mm biopsy forceps With double thorn. Double action jaws

Ø 3mm instruments

1 Handles



Reference	Description
D300 120 503	Monopolar plastic handle With stepless ratchet With internal insulation With rotation module



Reference	Description
D300 120 504	Monopolar plastic handle Without ratchet With internal insulation With rotation module



Reference	Description
D300 120 505	Monopolar plastic handle With round ratchet With internal insulation With rotation module

2 Inserts (with shaft directly)



Reference	Description
D300 120 510	3mm universal grasping forceps Double action jaws Working length: 330mm



Reference	Description
D300 120 511	3mm Maryland dissecting forceps Double action jaws Working length: 330mm



Reference	Description
D300 120 512	3mm dissecting forceps Fenestrated. Double action jaws Working length: 330mm



Reference	Description
D300 120 520	3mm blunt grasping forceps With reservoir. Double action jaws Working length: 330mm



Reference	Description
D300 120 513	3mm Dolphin grasping forceps Double action jaws Working length: 330mm



Reference	Description
D300 120 514	3mm sharp grasping forceps Crosswise teeth. Double action jaws Working length: 330mm



Reference	Description
D300 120 515	3mm claw grasping and extracting forceps With 2/3 teeth. Single action jaws Working length: 330mm



Reference	Description
D300 120 506	3mm straight scissors Metzenbaum type. Double action jaws Working length: 330mm



Reference	Description
D300 120 507	3mm curved scissors Metzenbaum type. Double action jaws Working length: 330mm



Reference	Description
D300 120 508	3mm Hook scissors Single action jaws Working length: 330mm



Reference	Description
D300 120 509	3mm straight micro-scissors Single action jaws Working length: 330mm



Reference	Description
D300 120 516	3mm biopsy forceps Double action jaws Working length: 330mm

Cold instruments

Ø 10mm instruments

All following references are one-piece instruments. The type of handle is specified inside the purple round.



Reference	Description
D300 120 619	10mm grasping and extracting forceps With 2/3 teeth. Single action jaws Working length: 370mm



Reference	Description
D300 120 713	10mm grasping forceps Fenestrated. Single action jaws Working length: 350mm



Reference	Description
D300 120 712	10mm Babcock clamp with plates Single action jaws Working length: 350mm



Reference	Description
D300 120 620	10mm biopsy forceps Single action jaws Working length: 350mm

Ø 5mm instruments

All following references are one-piece instruments. The type of handle is specified inside the purple round.



Reference	Description
D300 120 610	5mm Nelson grasping forceps Single action jaws Working length: 350mm



Reference	Description
D300 120 609	5mm universal grasping forceps Single action jaws Working length: 350mm



Reference	Description
D300 120 613	5mm atraumatic grasping forceps With wavy teeth. Single action jaws Working length: 350mm



Reference	Description
D300 120 617	5mm Kelly grasping and dissecting forceps Single action jaws Working length: 350mm



Reference	Description
D300 120 615	5mm grasping and dressing forceps Single action jaws Working length: 350mm



Reference	Description
D300 120 616	5mm grasping and dressing forceps Curved. Single action jaws Working length: 350mm



Reference	Description
D300 120 618	5mm long dressing forceps Single action jaws Working length: 350mm



Reference	Description
D300 120 612	5mm DeBakey grasping forceps Single action jaws Working length: 350mm



Reference	Description
D300 120 611	5mm ovarian grasping forceps Single action jaws Working length: 350mm



Reference	Description
D300 120 614	5mm fallopian tube grasping forceps Single action jaws Working length: 350mm



Reference	Description
D300 120 622	5mm curved scissors Metzenbaum type. Single action jaws Working length: 350mm



Reference	Description
D300 120 623	5mm fine scissors with toothed jaws Single action jaws Working length: 350mm



Reference	Description
D300 120 621	5mm Hook scissors Single action jaws Working length: 350mm



Reference	Description
D300 120 624	5mm micro-scissors Single action jaws Working length: 350mm

5 Laparoscopy forceps

Laparoscopy forceps

Ø 3mm instruments

1 Handles



Reference	Description
D300 120 533	Plastic handle Without ratchet With rotation module

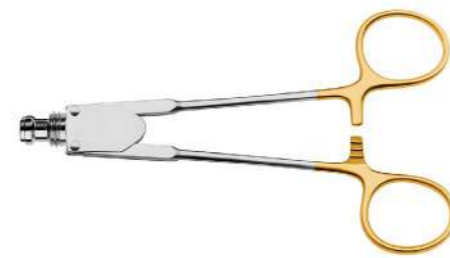

Reference	Description
D300 120 517	Axial ring handle With ratchet

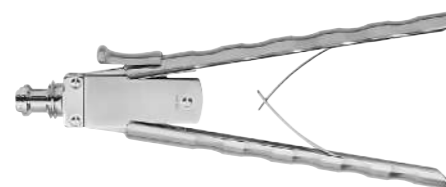

Reference	Description
D300 120 518	Axial handle With ratchet With spreading spring



Reference	Description
D300 120 519	Axial angled handle With ratchet With spreading spring

2 Inserts (with shaft directly)



Reference	Description
D300 120 510	3mm universal grasping forceps Double action jaws Working length: 330mm



Reference	Description
D300 120 511	3mm Maryland dissecting forceps Double action jaws Working length: 330mm



Reference	Description
D300 120 512	3mm dissecting forceps Fenestrated. Double action jaws Working length: 330mm



Reference	Description
D300 120 520	3mm blunt grasping forceps With reservoir. Double action jaws Working length: 330mm



Reference	Description
D300 120 513	3mm Dolphin grasping forceps Double action jaws Working length: 330mm



Reference	Description
D300 120 514	3mm sharp grasping forceps Crosswise teeth. Double action jaws Working length: 330mm



Reference	Description
D300 120 515	3mm claw grasping and extracting forceps With 2/3 teeth. Single action jaws Working length: 330mm



Reference	Description
D300 120 506	3mm straight scissors Metzenbaum type. Double action jaws Working length: 330mm



Reference	Description
D300 120 507	3mm curved scissors Metzenbaum type. Double action jaws Working length: 330mm



Reference	Description
D300 120 508	3mm Hook scissors Single action jaws Working length: 330mm



Reference	Description
D300 120 509	3mm straight micro-scissors Single action jaws Working length: 330mm



Reference	Description
D300 120 516	3mm biopsy forceps Double action jaws Working length: 330mm



Other laparoscopy instruments

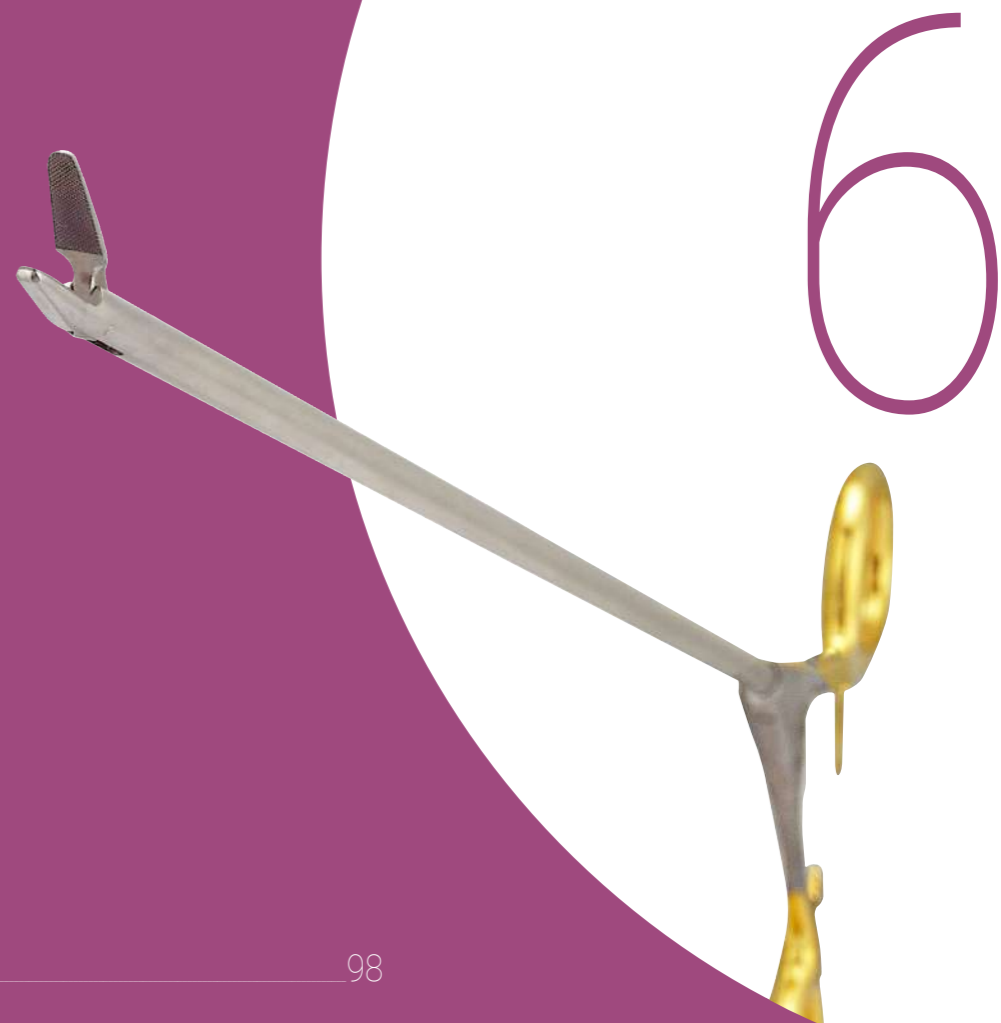

Needle holders	98
Trocars	101
Irrigation and suction instruments	102
Monopolar electrodes	103
Bipolar electrodes	104
Myom drillers	105
Uterine manipulators	106

Needle holders

One-piece instruments

All following references are one-piece needle holders. The type of handle is specified inside the purple round.

Reference	Description	
D300 120 606	4.5mm straight needle holder Working length: 350mm Single action jaws	
D300 120 625	4.5mm straight needle holder - short version Working length: 250mm Single action jaws	
D300 120 607	4.5mm curved needle holder Working length: 350mm Single action jaws	
D300 120 608	4.5mm curved and small needle holder Working length: 350mm Single action jaws	
D300 120 850	5mm straight needle holder Working length: 350mm With Luer-lock connection. Single action jaws	
D300 120 854	5mm straight needle holder Working length: 350mm With Luer-lock connection. Single action jaws	
D300 120 858	5mm straight needle holder Working length: 350mm With Luer-lock connection. Single action jaws	
D300 120 851	5mm needle holder - left curved Working length: 350mm With Luer-lock connection. Single action jaws	
D300 120 855	5mm needle holder - left curved Working length: 350mm With Luer-lock connection. Single action jaws	
D300 120 859	5mm needle holder - left curved Working length: 350mm With Luer-lock connection. Single action jaws	

Reference	Description	
D300 120 852	5mm needle holder - right curved Working length: 350mm With Luer-lock connection. Single action jaws	
D300 120 856	5mm needle holder - right curved Working length: 350mm With Luer-lock connection. Single action jaws	
D300 120 860	5mm needle holder - right curved Working length: 350mm With Luer-lock connection. Single action jaws	
D300 120 853	5mm straight needle holder Convex/concave shaped jaws with fixation teeth Working length: 350mm With Luer-lock connection. Single action jaws	
D300 120 857	5mm straight needle holder Convex/concave shaped jaws with fixation teeth Working length: 350mm With Luer-lock connection. Single action jaws	
D300 120 861	5mm straight needle holder Convex/concave shaped jaws with fixation teeth Working length: 350mm With Luer-lock connection. Single action jaws	

Instruments to assemble

1 Handles



Reference	Description
D300 120 517	Axial ring handle With ratchet

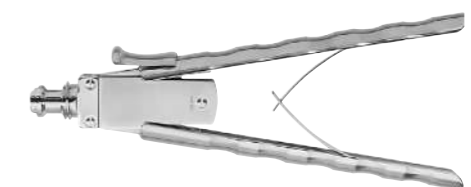

Reference	Description
D300 120 518	Axial handle With ratchet With spreading spring



Reference	Description
D300 120 519	Axial angled handle With ratchet With spreading spring

2 Shaft



Reference	Description
D300 120 865	5mm shaft Working length: 330mm With Luer-lock connection

3 Inserts



Reference	Description
D300 120 866	5mm straight needle holder Single action jaws



Reference	Description
D300 120 867	5mm needle holder - left curved Single action jaws



Reference	Description
D300 120 868	5mm needle holder - right curved Single action jaws



Reference	Description
D300 120 869	5mm straight needle holder Convex/concave shaped jaws with fixation teeth Single action jaws

Trocars



Reference	Description
D300 150 003	Ø 5.5mm Trocar set with multifunctional valve Manual and automatic opening valve Pyramidal tip Without insufflation tap Working length: 100mm



Reference	Description
D300 150 004	Ø 11mm Trocar set with multifunctional valve Manual and automatic opening valve Pyramidal tip With insufflation tap Working length: 100mm



Reference	Description
D300 150 005	Ø 5.5mm Trocar set with folding valve Pyramidal tip With insufflation tap Working length: 100mm



Reference	Description
D300 150 006	Ø 11mm Trocar set with folding valve Pyramidal tip With insufflation tap Working length: 100mm

Reference	Description
D300 150 007	Reducing sleeve Ø 11mm → Ø 5.5mm Working length: 190mm



Reference	Description
D300 150 008	Reducing plastic adaptor Ø 11 or 10mm → Ø 5.5mm

Reference	Description
D300 150 009	Ø 2mm Veress insufflation needle Stopcock and Luer-lock connection Working length: 120mm

Irrigation and suction instruments

Handles and valves

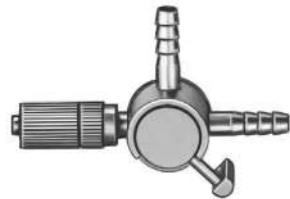

Reference	Description
D300 120 808	3-way-tap With large Luer-lock connection



Reference	Description
D300 120 812	Double plunger valve With large Luer-lock connection



Reference	Description
D300 120 811	Suction-irrigation compact plastic handle With 3-way-tap With parallel connectors for suction and irrigation With large Luer-lock connection

Cannulas and tubes



Reference	Description
D300 120 806	Ø 5mm Aspiration cannula Needle G18 Working length: 360mm



Reference	Description
D300 120 807	Ø 2.7mm Aspiration cannula Needle G18 Working length: 350mm

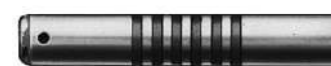

Reference	Description
D300 120 809	Ø 5mm Suction-irrigation tube With large Luer-lock connection With large central opening Working length: 350mm



Reference	Description
D300 120 810	Ø 5mm Suction-irrigation tube for hydrodissection With large Luer-lock connection Working length: 350mm

Monopolar electrodes

Ø 5mm Monopolar suction electrodes



Reference	Description
D300 120 813	Ø 5mm L-Hook electrode with suction Working length: 350mm



Reference	Description
D300 120 814	Ø 5mm Button electrode with suction Working length: 350mm



Reference	Description
D300 120 815	Ø 5mm Spatula electrode with suction Working length: 350mm



Reference	Description
D300 120 816	Ø 5mm J-Hook electrode with suction Working length: 350mm

Ø 5mm Monopolar electrodes



Reference	Description
D300 120 649	Ø 5mm L-Hook electrode Working length: 350mm



Reference	Description
D300 120 650	Ø 5mm Button electrode Working length: 350mm



Reference	Description
D300 120 652	Ø 5mm Spatula electrode Working length: 350mm



Reference	Description
D300 120 651	Ø 5mm J-Hook electrode Working length: 350mm

Ø 2.7mm Monopolar electrodes



Reference	Description
D300 120 653	Ø 2.7mm L-Hook electrode Working length: 350mm

Bipolar electrodes

Ø 5mm Bipolar electrodes



Reference	Description
D300 120 771	Ø 5mm J-Hook electrode Working length: 340mm



Reference	Description
D300 120 765	Ø 5mm L-Hook electrode Working length: 340mm



Reference	Description
D300 120 767	Ø 5mm Button electrode Working length: 340mm



Reference	Description
D300 120 766	Ø 5mm Spatula electrode Working length: 340mm

Ø 3mm Bipolar electrodes



Reference	Description
D300 120 762	Ø 3mm L-Hook electrode Working length: 340mm

D300 120 772	Ø 3mm L-Hook electrode Working length: 360mm
--------------	---



Reference	Description
D300 120 764	Ø 3mm V-Hook electrode Working length: 340mm

D300 120 774	Ø 3mm V-Hook electrode Working length: 360mm
--------------	---



Reference	Description
D300 120 763	Ø 3mm straight electrode Working length: 340mm

D300 120 773	Ø 3mm straight electrode Working length: 360mm
--------------	---

Myom drillers



Reference	Description
D300 120 628	Ø 10mm Myom driller Working length: 330mm



Reference	Description
D300 120 627	Ø 5mm Myom driller Working length: 330mm



Reference	Description
D300 120 626	Ø 3mm Myom driller Working length: 330mm

Uterine manipulators

Mangeshikar



Reference	Description
D300 120 100	Handle With Pozzi forceps rotation module



Reference	Description
D300 120 101	Outer sheath With fixation screw



Reference	Description
D300 120 102	Inner sheath



Reference	Description
D300 120 107	Pozzi forceps For cervical holding



Reference	Description
D300 120 103	Sliding sheath To use with cap With a sealing plug



Reference	Description
D300 120 104	Ø 35mm Cap With white insulating ring
D300 120 105	Ø 40mm Cap With white insulating ring
D300 120 106	Ø 45mm Cap With white insulating ring



Reference	Description
D300 120 108	Intra-uterine insert 4x40mm
D300 120 109	Intra-uterine insert 5x50mm
D300 120 110	Intra-uterine insert 6x60mm
D300 120 111	Intra-uterine insert 7x70mm
D300 120 112	Intra-uterine insert 8x80mm
D300 120 113	Intra-uterine insert 8x120mm
D300 120 114	Intra-uterine insert 8x150mm

Cohen



Reference	Description
D300 120 115	Cohen uterine manipulator With two different sizes of sealing cone With Luer-lock connection

Endojack



Reference	Description
D250 100 000	Endojack uterine manipulator STERILE & single-use Length of the intra-uterine insert: 60 - 70mm Delivered by 5
D250 100 001	Endojack uterine manipulator STERILE & single-use Length of the intra-uterine insert: 80 - 90mm Delivered by 5



Endoscopes



7

Hysteroscopes	110
Cystoscopes	113
Laparoscopes	114
Sinusscopes	118
Laryngoscopes	120
Otoscopes	121
Arthroscopes	122

Hysteroscopes

Ø 2mm



Reference	Description
D300 100 090	2mm HD hysteroscope Direction of view: 30° Working length: 260mm Autoclavable

Ø 2.9mm



Reference	Description
D300 100 003	2.9mm HD hysteroscope Direction of view: 0° Working length: 300mm Autoclavable
D300 100 004	2.9mm HD hysteroscope Direction of view: 12° Working length: 300mm Autoclavable
D300 100 000	2.9mm HD hysteroscope Direction of view: 30° Working length: 300mm Autoclavable

Ø 4mm



Reference	Description
D300 100 005	4mm HD hysteroscope Direction of view: 0° Working length: 300mm Autoclavable
D300 100 002	4mm HD hysteroscope Direction of view: 12° Working length: 300mm Autoclavable
D300 100 001	4mm HD hysteroscope Direction of view: 30° Working length: 300mm Autoclavable
D300 100 007	4mm HD hysteroscope Direction of view: 70° Working length: 300mm Autoclavable

Bariatric hysteroscopes



Reference	Description
D300 100 087	2.9mm HD hysteroscope Direction of view: 12° Working length: 395mm Autoclavable
D300 100 088	2.9mm HD hysteroscope Direction of view: 30° Working length: 395mm Autoclavable

Operative hysteroscopes



Reference	Description
D300 100 049	6mm HD Operative hysteroscope Direction of view: 12° 45° offset optics 10Fr. operative canal Working length: 190mm Autoclavable



Reference	Description
D300 100 051	9mm HD Operative hysteroscope Direction of view: 12° 90° offset optics 12Fr. operative canal Working length: 190mm Autoclavable

Cystoscopes



Reference	Description
D300 100 008	2.7mm HD cystoscope Direction of view: 0° Working length: 270mm Autoclavable
D300 100 009	2.7mm HD cystoscope Direction of view: 30° Working length: 270mm Autoclavable



Reference	Description
D300 100 011	4mm HD cystoscope Direction of view: 0° Working length: 300mm Autoclavable
D300 100 012	4mm HD cystoscope Direction of view: 12° Working length: 300mm Autoclavable
D300 100 013	4mm HD cystoscope Direction of view: 30° Working length: 300mm Autoclavable
D300 100 014	4mm HD cystoscope Direction of view: 70° Working length: 300mm Autoclavable

Laparoscopes

Mini laparoscopes



Reference	Description
D300 100 015	2.9mm HD mini laparoscope Direction of view: 0° Working length: 207mm Autoclavable
D300 100 016	2.9mm HD mini laparoscope Direction of view: 30° Working length: 207mm Autoclavable



Reference	Description	Reference	Description
D300 100 032	10mm HD laparoscope Direction of view: 0° Working length: 330mm Autoclavable	D300 100 029	10mm 4K laparoscope Direction of view: 0° Working length: 330mm Autoclavable
D300 100 033	10mm HD laparoscope Direction of view: 30° Working length: 330mm Autoclavable	D300 100 030	10mm 4K laparoscope Direction of view: 30° Working length: 330mm Autoclavable
D300 100 034	10mm HD laparoscope Direction of view: 45° Working length: 330mm Autoclavable	D300 100 031	10mm 4K laparoscope Direction of view: 45° Working length: 330mm Autoclavable

Laparoscopes



Reference	Description	Reference	Description
D300 100 020	5.5mm HD laparoscope Direction of view: 0° Working length: 300mm High Magnification ocular Autoclavable	D300 100 017	5.5mm 4K laparoscope Direction of view: 0° Working length: 300mm High Magnification ocular Autoclavable
D300 100 021	5.5mm HD laparoscope Direction of view: 30° Working length: 300mm High Magnification ocular Autoclavable	D300 100 018	5.5mm 4K laparoscope Direction of view: 30° Working length: 300mm High Magnification ocular Autoclavable
D300 100 022	5.5mm HD laparoscope Direction of view: 45° Working length: 300mm High Magnification ocular Autoclavable	D300 100 019	5.5mm 4K laparoscope Direction of view: 45° Working length: 300mm High Magnification ocular Autoclavable

Bariatric laparoscopes



Reference	Description	Reference	Description
D300 100 026	5.5mm HD bariatric laparoscope Direction of view: 0° Working length: 424mm High Magnification ocular Autoclavable	D300 100 023	5.5mm 4K bariatric laparoscope Direction of view: 0° Working length: 424mm High Magnification ocular Autoclavable
D300 100 027	5.5mm HD bariatric laparoscope Direction of view: 30° Working length: 424mm High Magnification ocular Autoclavable	D300 100 024	5.5mm 4K bariatric laparoscope Direction of view: 30° Working length: 424mm High Magnification ocular Autoclavable
D300 100 028	5.5mm HD bariatric laparoscope Direction of view: 45° Working length: 424mm High Magnification ocular Autoclavable	D300 100 025	5.5mm 4K bariatric laparoscope Direction of view: 45° Working length: 424mm High Magnification ocular Autoclavable

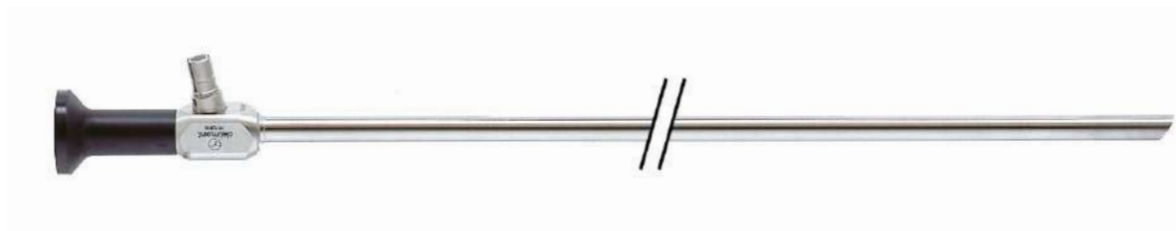

Reference	Description	Reference	Description
D300 100 038	10mm HD bariatric laparoscope Direction of view: 0° Working length: 450mm Autoclavable	D300 100 035	10mm 4K bariatric laparoscope Direction of view: 0° Working length: 450mm Autoclavable
D300 100 039	10mm HD bariatric laparoscope Direction of view: 30° Working length: 450mm Autoclavable	D300 100 036	10mm 4K bariatric laparoscope Direction of view: 30° Working length: 450mm Autoclavable
D300 100 040	10mm HD bariatric laparoscope Direction of view: 45° Working length: 450mm Autoclavable	D300 100 037	10mm 4K bariatric laparoscope Direction of view: 45° Working length: 450mm Autoclavable



Reference	Description
D300 100 042	10mm operative laparoscope with eyepiece angulation of 90° Direction of view: 0° Working length: 270mm 5.1mm working channel Non-autoclavable
D300 100 044	11mm operative laparoscope with eyepiece angulation of 90° Direction of view: 0° Working length: 270mm 6.1mm working channel Non-autoclavable

Operative laparoscopes



Reference	Description
D300 100 041	10mm operative laparoscope with eyepiece angulation of 45° Direction of view: 0° Working length: 270mm 5.1mm working channel Non-autoclavable
D300 100 043	11mm operative laparoscope with eyepiece angulation of 45° Direction of view: 0° Working length: 270mm 6.1mm working channel Non-autoclavable

Sinuscopes

Ø 2.7mm



Reference	Description	Reference	Description
D300 100 052	2.7mm sinuscope Direction of view: 0° Working length: 140mm Autoclavable	D300 100 055	2.7mm sinuscope Direction of view: 0° Working length: 195mm Autoclavable
D300 100 053	2.7mm sinuscope Direction of view: 30° Working length: 140mm Autoclavable	D300 100 056	2.7mm sinuscope Direction of view: 30° Working length: 195mm Autoclavable
D300 100 054	2.7mm sinuscope Direction of view: 70° Working length: 140mm Autoclavable	D300 100 057	2.7mm sinuscope Direction of view: 70° Working length: 195mm Autoclavable

Ø 3mm



Reference	Description	Reference	Description
D300 100 058	3mm sinuscope Direction of view: 0° Working length: 150mm Autoclavable	D300 100 060	3mm sinuscope Direction of view: 45° Working length: 150mm Autoclavable
D300 100 059	3mm sinuscope Direction of view: 30° Working length: 150mm Autoclavable	D300 100 061	3mm sinuscope Direction of view: 70° Working length: 150mm Autoclavable

Ø 4mm



Reference	Description	Reference	Description
D300 100 062	4mm HD sinuscope Direction of view: 0° Working length: 185mm Autoclavable	D300 100 064	4mm HD sinuscope Direction of view: 45° Working length: 185mm Autoclavable
D300 100 063	4mm HD sinuscope Direction of view: 30° Working length: 185mm Autoclavable	D300 100 065	4mm HD sinuscope Direction of view: 70° Working length: 185mm Autoclavable

Laryngoscopes



Reference	Description
D300 100 073	4mm micro laryngoscope Direction of view: 70° Working length: 185mm Reversed light post Autoclavable
D300 100 074	6mm laryngoscope Direction of view: 70° Working length: 160mm High Magnification ocular Autoclavable
D300 100 075	6mm laryngoscope Direction of view: 70° Working length: 160mm Autoclavable
D300 100 076	10mm laryngoscope Direction of view: 70° Working length: 159mm Autoclavable
D300 100 077	10mm laryngoscope Direction of view: 90° Working length: 159mm Autoclavable

Otoscopes

Ø 1.9mm



Reference	Description
D300 100 078	1.9mm otoscope Direction of view: 0° Working length: 100mm Autoclavable
D300 100 079	1.9mm otoscope Direction of view: 30° Working length: 100mm Autoclavable

Ø 2.7mm



Reference	Description
D300 100 080	2.7mm otoscope Direction of view: 0° Working length: 75mm Autoclavable
D300 100 081	2.7mm otoscope Direction of view: 30° Working length: 75mm Autoclavable

Ø 4mm



Reference	Description
D300 100 083	4mm otoscope Direction of view: 0° Working length: 50mm Non-autoclavable
D300 100 084	4mm otoscope Direction of view: 30° Working length: 50mm Non-autoclavable

Arthroscopes

Ø 1.9mm



Reference	Description
D300 100 085	1.9mm arthroscope Direction of view: 0° Working length: 60mm Autoclavable
D300 100 086	1.9mm arthroscope Direction of view: 30° Working length: 60mm Autoclavable

Ø 2.7mm



Reference	Description	Reference	Description
D300 100 052	2.7mm arthroscope Direction of view: 0° Working length: 140mm Autoclavable	D300 100 054	2.7mm arthroscope Direction of view: 70° Working length: 140mm Autoclavable
D300 100 053	2.7mm arthroscope Direction of view: 30° Working length: 140mm Autoclavable		

Ø 4mm



Reference	Description	Reference	Description
D300 100 062	4mm HD arthroscope Direction of view: 0° Working length: 185mm Autoclavable	D300 100 065	4mm HD arthroscope Direction of view: 70° Working length: 185mm Autoclavable
D300 100 063	4mm HD arthroscope Direction of view: 30° Working length: 185mm Autoclavable		

Miscellaneous



Light cables	124
HF cables	125
Sterilization	127
Accessories	129
Anti-adhesion gel	130
Flight cases	131

Light cables

Light cables



Reference	Description
D200 150 000	Ø 3.5mm grey light cable Length: 2.3m Delivered without any connectors
D200 150 500	Ø 3.5mm grey light cable Length: 2.3m Delivered with Storz connectors on both sides
D200 150 005	Ø 4.8mm grey light cable Length: 2.3m Delivered without any connectors
D200 150 501	Ø 4.8mm grey light cable Length: 2.3m Delivered with Storz connectors on both sides

Connectors



Reference	Description
D200 150 002	Storz connector for light cable Light source side



Reference	Description
D200 150 003	Olympus connector for light cable Light source side



Reference	Description
D200 150 004	ACMI / Stryker connector for light cable Light source side



Reference	Description
D200 150 008	Wolf connector for light cable Light source side



Reference	Description
D200 150 001	Storz connector for light cable Endoscope side



Reference	Description
D200 150 010	Olympus connector for light cable Endoscope side



Reference	Description
D200 150 011	Wolf SNAP connector for light cable Endoscope side

Reference	Description
D200 150 012	ACM/Stryker SNAP connector for light cable Endoscope side

HF cables

Bipolar resection cables



Reference	Description
D200 190 001	Erbe MF bipolar resection cable Length: 4.0m Compatible with all our bipolar resectoscopes To connect with Erbe Vio 300D or Erbe Vio 3 electrosurgery units (MF plug)

Reference	Description
D200 190 034	Erbe MF-U bipolar resection cable Length: 4.5m Compatible with all our bipolar resectoscopes To connect with Erbe Vio 3 electrosurgery units (MF-U plug)

Reference	Description
D200 190 006	2 pins - 29mm (international plug) bipolar resection cable Length: 4.5m Compatible with all our bipolar resectoscopes To connect with 2 pins - 29mm connection electrosurgery units

Reference	Description
D200 190 007	iSpark (SDS plug) bipolar resection cable Length: 4.5m Compatible with all our bipolar resectoscopes To connect with iSpark electrosurgery unit

Monopolar resection cables



Reference	Description
D200 190 005	8mm banana plug monopolar resection cable Length: 3.0m Compatible with all our monopolar resectoscopes To connect with Valleylab, Karl Storz or Conmed electrosurgery units

Reference	Description
D200 190 004	4mm banana plug monopolar resection cable Length: 3.0m Compatible with all our monopolar resectoscopes To connect with Erbe T-serie, Martin or Berchtold electrosurgery units

Reference	Description
D200 190 011	4mm plug monopolar resection cable Length: 3.0m Compatible with all our monopolar resectoscopes To connect with Martin or Berchtold electrosurgery units

Reference	Description
D200 190 010	5mm plug monopolar resection cable Length: 3.0m Compatible with all our monopolar resectoscopes To connect with Erbe ACC/ICC or Karl Storz electrosurgery units

Bipolar HF cables



Reference	Description
D200 190 003	Valleylab bipolar HF cable Length: 3.0m Compatible with all our bipolar instruments (hysteroscopy & laparoscopy) To connect with Valleylab and international electrosurgery units

Reference	Description
D200 190 002	Erbe bipolar HF cable Length: 3.0m Compatible with all our bipolar instruments (hysteroscopy & laparoscopy) To connect with Erbe electrosurgery units

Reference	Description
D200 190 009	Berchtold bipolar HF cable Length: 3.0m Compatible with all our bipolar instruments (hysteroscopy & laparoscopy) To connect with Berchtold or Martin electrosurgery units

Reference	Description
D200 190 020	iSpark (SDS plug) bipolar HF cable Length: 3.0m Compatible with all our bipolar instruments (hysteroscopy & laparoscopy) To connect with iSpark electrosurgery unit

Monopolar HF cables



Reference	Description
D200 190 015	8mm banana plug monopolar HF cable Length: 3.0m Compatible with monopolar instruments with round 4mm plug To connect with Valleylab, Karl Storz or Conmed electrosurgery units

Reference	Description
D200 190 014	4mm banana plug monopolar HF cable Length: 3.0m Compatible with monopolar instruments with round 4mm plug To connect with Erbe T-serie, Martin or Berchtold electrosurgery units

Reference	Description
D200 190 018	4mm banana plug monopolar HF cable Length: 3.0m Compatible with monopolar instruments with hexagon 4mm plug To connect with Erbe T-serie, Martin or Berchtold electrosurgery units

Reference	Description
D200 190 016	4mm plug monopolar HF cable Length: 3.0m Compatible with monopolar instruments with round 4mm plug To connect with Martin or Berchtold electrosurgery units

Reference	Description
D200 190 017	5mm plug monopolar HF cable Length: 3.0m Compatible with monopolar instruments with round 4mm plug To connect with Erbe ACC/ICC or Karl Storz electrosurgery units

Reference	Description
D200 190 019	5mm plug monopolar HF cable Length: 3.0m Compatible with monopolar instruments with hexagon 4mm plug To connect with Erbe ACC/ICC or Karl Storz electrosurgery units

Sterilization

Customized sterilization baskets



Reference	Description
D200 160 504	ReseCare (&XXL) sterilization basket Personalized silicone holders Size: 540x240x70mm

Reference	Description
D200 160 522	EasyCare sterilization basket Personalized silicone holders Size: 540x240x70mm

Reference	Description
D200 160 505	MaxiCare sterilization basket Personalized silicone holders Size: 540x240x70mm



Reference	Description
D200 160 521	NeoCare sterilization basket Including D200 160 516 + D200 160 512 + D200 160 518) Size: 520x250x100mm

Reference	Description
D200 160 516	NeoCare sterilization basket Operative hysteroscope tray

Reference	Description
D200 160 512	NeoCare (&XXL) sterilization basket 3mm instrumentation tray

Reference	Description
D200 160 517	NeoCare sterilization basket ReseCare tray

Reference	Description
D200 160 518	Lid for NeoCare sterilization basket

Reference	Description
D200 160 515	NeoCare XXL sterilization basket Including D200 160 511 + D200 160 512 + D200 160 514) Size: 520x250x100mm

Reference	Description
D200 160 511	NeoCare XXL sterilization basket Operative hysteroscope tray

Reference	Description
D200 160 512	NeoCare (&XXL) sterilization basket 3mm instrumentation tray

Reference	Description
D200 160 513	NeoCare XXL sterilization basket MaxiCare tray

Reference	Description
D200 160 514	Lid for NeoCare XXL sterilization basket

Standard sterilization baskets



Reference	Description
D200 160 508	Sterilization basket With a silicone mat and a lid Size: 540x240x70mm



Reference	Description
D200 160 507	Sterilization basket for two instruments With silicone holders Size: 492x134x65mm



Reference	Description
D200 160 023	Sterilization basket for one endoscope With silicone holders Size: 492x80x65mm

Other sterilization products



Reference	Description
D300 190 000	Sterilization tube for endoscopes Length: 320mm

D300 190 002	Sterilization tube for endoscopes - XXL version Length: 410mm
--------------	---



Reference	Description
D200 160 003	Sterilization tube for electrodes Length: 297mm. Ø 24mm

D200 160 034	Sterilization tube for electrodes - XXL version Length: 410mm. Ø 24mm
--------------	---

Accessories



Reference	Description
D300 195 004	Luer-lock adapter For NeoCare operating channel



Reference	Description
D300 195 002	STERILE. Single-use inner valve For NeoCare XXL operating channel. Delivered by 10

D300 195 003	STERILE. Single-use inner valve For NeoCare operating channel. Delivered by 10
--------------	---



Reference	Description
D300 195 000	Reusable sealing cap For working channel of operative sheaths



Reference	Description
D300 195 001	STERILE. Single-use sealing cap For working channel of operative sheaths. Delivered by 10



Reference	Description
D300 190 001	Working element stopper For handles of resectoscopes



Reference	Description
D400 100 034	Adapter for Versapoint generator



Reference	Description
D200 190 033	MF-2/MF-U plug adapter For Erbe Vio300D or Vio3 generator

Anti-adhesion gel



Reference	Description
D260 100 000	STERILE. Oxiplex IU. Intrauterine anti-adhesion gel. Single-use. Delivered by 10
D260 100 001	STERILE. Oxiplex AP. Laparoscopic anti-adhesion gel. Single-use. Delivered by 10

Flight cases



Reference	Description
D900 800 106	Flight case for iCare+ cart Size: 1424x721x721mm



Reference	Description
D900 800 104	Flight case for iCare+ main components iCare, monitor and iPad Size: 790x515x310mm



Reference	Description
D900 800 101	Flight case for swing-arm colposcope base Size: 900x760x300mm



Reference	Description
D900 800 100	Flight case for swing-arm colposcope components Size: 916x656x280mm



Reference	Description
D900 800 103	Flight case for straight colposcope base Size: 766x550x246mm



Reference	Description
D900 800 102	Flight case for straight colposcope components Size: 656x656x226mm



Zone Athélia V - 297, Avenue du Mistral
13600 La Ciotat - France
Tél : +33 (0) 9 51 51 30 30
Fax : +33 (0) 9 57 51 31 00
www.delmont-imaging.com
contact@delmont-imaging.com