



**NEW**

## Manual irrigation cuff



*This manual cuff is the logical accessory to iCare+ for diagnostic hysteroscopies.*

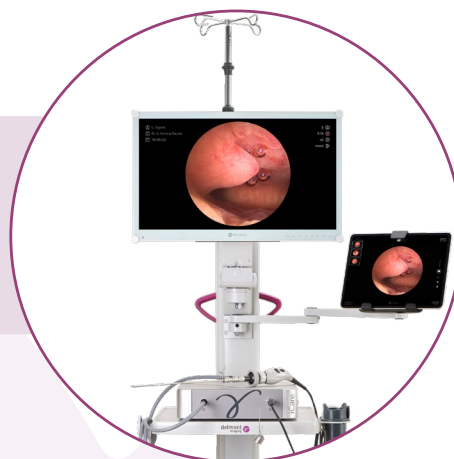

Integrated **pressure gauge** for pressure control.



For ease of use, a **manual valve** lets you choose between insufflation, pressure maintenance and cuff de-inflation with a single hand.

**Three cuff sizes** are available for 500mL, 1L and 3L liquid bags.

Reference	Description
D110 100 023	Manual irrigation cuff for <b>1L</b> liquid bag
D110 100 024	Manual irrigation cuff for <b>3L</b> liquid bag
D110 100 025	Manual irrigation cuff for <b>500mL</b> liquid bag