



# Complete catalog

*imaging all the women*



# Contents

Company profile	p5	1
Capital equipments	p9	2
Hysteroscopy systems	p25	3
Resectoscopy systems	p39	4
Laparoscopy forceps	p63	5
Other laparoscopy instruments	p79	6
Endoscopes	p93	7
Accessories	p109	8

# Company profile



1





## A motivated team

The founders of Delmont all benefit from a long and successful experience in the field of medical devices, and more particularly endoscopy. Young engineers from prestigious schools, came to swell the ranks of our workforce, bringing a dynamic freshness. Experienced sales representatives spread all around the world, guarantee local support to all our customers.

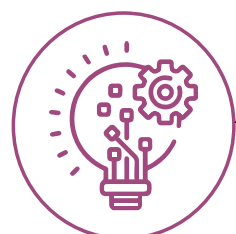

## Research & Development

Innovation is in our DNA and at the very core of the company's activity, with the firm commitment to provide surgeons with ever more efficient tools respecting patients. Our project pipeline includes collaborative developments with European companies and R&D Laboratories. Delmont already applied for several patents.



## Quality & Regulatory

Delmont imaging has since day one, focused on delivering highest quality products with full CE certification and good manufacturing practice certification ISO 13485:2016. Our products are now registered in more that 50 countries across the world and this number is continuously growing.



## A scientific council

Since its creation, Delmont has set up a scientific council to guide its R&D work. It includes surgeons from different countries and chaired by Prof. Hervé Fernandez, Head of Kremlin-Bicêtre France.



## Guarantees of sustainability

Delmont's equity has permanently been increased thanks to fundraisings and French BPI support. Our capitalization matches our ambitions and can support our long term R&D and registrations programs.



## Environment

Delmont imaging is actively engaged in several actions and programs aiming at protecting the environment, preserving natural resources and minimizing waste. The head office is located in one of the very few industrial areas both certified ISO 14001 and ISO 50001. Delmont imaging is also sponsoring a Bio beehive.



## Our vision

Delmont imaging's mission is to improve the care and management of all patients, regardless of age and future, by providing the profession with innovative, effective and less traumatic solutions. Our products are in line with the general trend of the outpatient surgery and more particularly with the «See & Treat» concepts.



*imaging all the women*

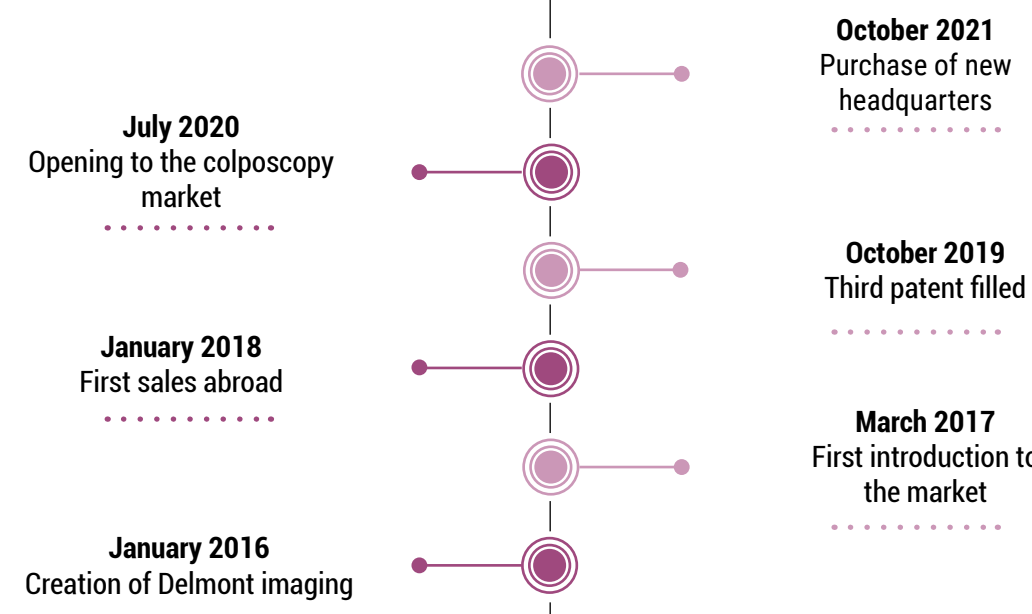



# Capital equipments



iCare+	10
Cameras and light sources	12
Digital supports and applications	13
Carts	15
Monitors	16
Irrigation pumps	17
Colposcopes	18
HF Generators	21
Ultrasonic dissection system	22

## iCare+

NEW

### The endoscopy camera designed for dedicated rooms

The combination of light source and camera in a single control unit significantly reduces the volume without limiting performance. The HD CMOS sensor with a resolution of over 2 million pixels provides unrivalled definition outside of operating room and our LED light source provides the power to ensure a bright image, even with a small endoscope. Combining design, simplicity, and performance, iCare is the ideal solution for dedicated rooms! Find the comfort of an operating room for the optimal care of your patients.

### Image settings for performance

Our high resolution camera delivers outstanding image quality. Enhance it to your liking with one of the three image presets. For the most demanding, a manual setting is also available.

### Intuitive navigation and clear display of key information

Our new graphical user interface offers a unique user experience. Important information is provided to you during your examination without compromising your visualization. You can easily access various settings, customize camera head's buttons, and even manage the USB key or the network security features.

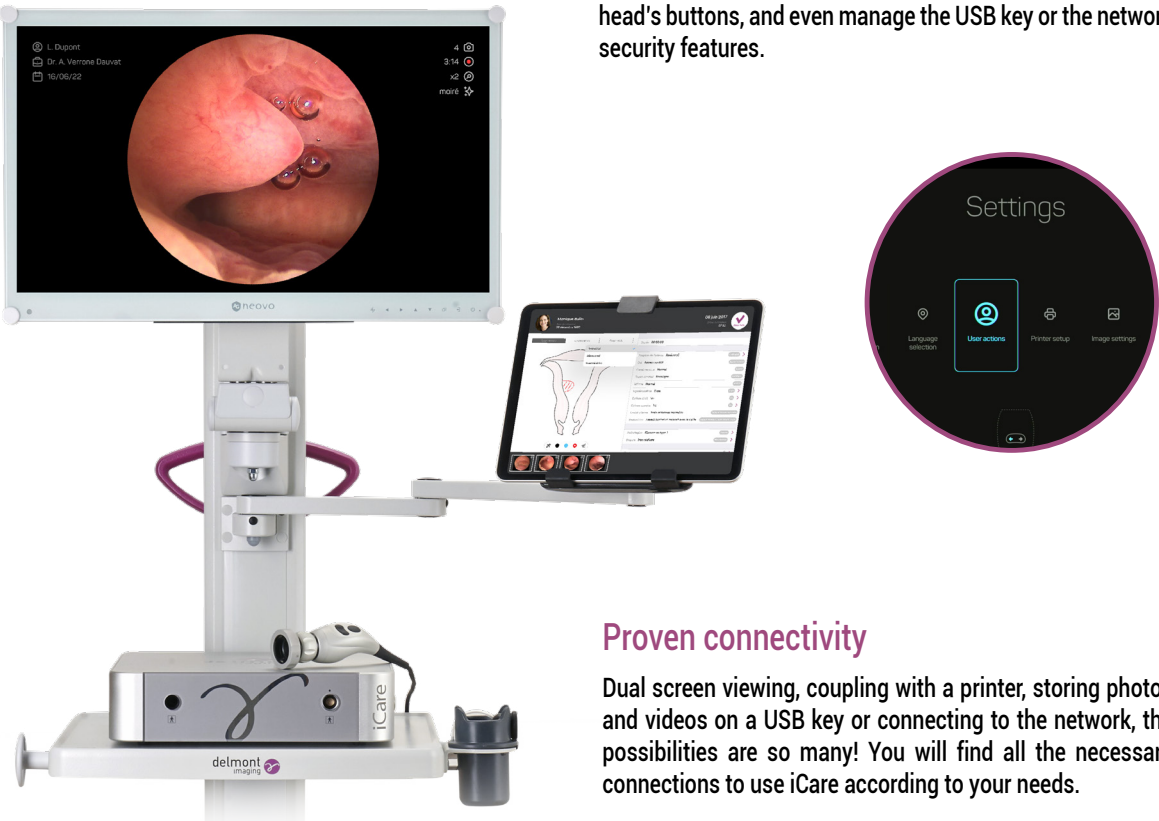

### Proven connectivity

Dual screen viewing, coupling with a printer, storing photos and videos on a USB key or connecting to the network, the possibilities are so many! You will find all the necessary connections to use iCare according to your needs.



### The patented answer to a functional need

Our latest technological innovation, SLIDE, eliminates the compatibility issue between the different light cables standards. You will be able to operate with all your instruments without concerns. iCare takes care of everything! The standard switch is done inside the control unit for more simplicity and better design, but above all to always provide the same light performance.



### A new way to manage your diagnostic hysteroscopy

Developed for the iPad Pro and available on the AppStore, our imagyn application allows you to manage your diagnostic hysteroscopy exams. From the creation of the patient file to the sharing of the report, everything has been designed to offer you a high- level user experience: the perfect alliance between efficiency, relevance and intuitiveness.



### In office setting or in the hospital, imagyn adapts to your needs

In an office practice, back up and secure your data on a NAS (Network Attached Storage) compatible with imagyn. Whatever the situation with your iPad (loss, breakage, etc.) you can restore all your information on a new iPad.



In the clinic or hospital, share examination reports over the network so that they automatically integrate into the electronic health record (EHR). Don't waste time doing this manually, imagyn and iCare do it for you using the standardised HL7 protocol. The Worklist can also be provided to imagyn by the care centre using the DICOM standard.

### A complete report in just a few clicks!

everything has been thought out in order to transform the laborious task of writing a report into a quick and intuitive experience, without sacrificing either its quality or its completeness. In just a few seconds, finalize your document which includes: annotatable anatomical drawings and photos of the examination, and more than a dozen text fields to fill in.

The quality of the reports you share with your patients and colleagues has never been so high!

### iCare+ set - references and descriptions

iCare+ Reference	Description	List of products included
D400 100 516	iCare+ SLIDE imaging station With imagyn App: Hysteroscopy only	D400 100 500 - iCare camera SLIDE More information on page 12 D100 200 118 - Hysteroscopy imagyn license More information on page 14 D100 200 500 - iPad and accessories More information on page 13
D400 100 517	iCare+ without SLIDE imaging station With imagyn App: Hysteroscopy only	D400 100 504 - iCare camera without SLIDE More information on page 12 D100 200 118 - Hysteroscopy imagyn license More information on page 14 D100 200 500 - iPad and accessories More information on page 13
D400 100 518	iCare+ SLIDE imaging station Without any App nor iPad	D200 110 003 - Monitor Neovo 24" More information on page 16 D200 100 000 - Cart More information on page 15 D200 150 500 - Light cable More information on page 110
D400 100 519	iCare+ without SLIDE imaging station Without any App nor iPad	D400 100 500 - iCare camera SLIDE More information on page 12 D400 100 504 - iCare camera without SLIDE More information on page 12

Cameras and light sources

iCare

Our solution integrates a LED light source and a HD camera in a single unit. All specifications are below:

General specifications:

Dimensions of the unit: 310 x 75 x 310 mm  
Weight of the control unit: 4.4 kg  
Weight of the camera head: 400 g  
Power supply: (100-230 V ~ 50/60 Hz)  
Power consumption: 230 VA  
2 HDMI outputs and 1 3G-SDI output  
Supplied with Wi-Fi antennas and a 32Gb USB storage key

Camera specifications:

Waterproof HD CMOS sensor  
Resolution: 1920 x 1080  
Scanning: progressive  
3 pre-programmed buttons  
C-mount lens. F=22mm

Light source specifications:

LED technology  
Nominal power: 95W (equivalent to a 300W Xenon light source)  
Color temperature of 6 000°K  
Typical LED lifetime of 50 000 hours  
Automatic detection of presence/absence of the light cable



Reference	Description
D400 100 500	iCare SLIDE. HD camera Including F22 coupler
D400 100 504	iCare without SLIDE. HD camera Light cable connector of Storz type Including F22 coupler



Reference	Description
D100 100 000	iCare SLIDE camera control unit
D100 100 001	iCare without SLIDE camera control unit Light cable connector of Storz type



Reference	Description
D400 100 506	iCare camera head Including F22 coupler



Reference	Description
D100 110 000	iCare camera head Without coupler

Couplers



Reference	Description
D100 120 000	Coupler of focal length 22mm C-mount
D100 120 001	Coupler of focal length 18mm C-mount



Reference	Description
D100 120 002	Zoom coupler Focal length of 16 to 34mm C-mount

Digital supports and applications

Digital supports



Reference	Description
D100 200 500	iPad Pro 12.9" - Silver Capacity: 256 Gb Retina screen with a 2 732 x 2 048 resolution Including Smart Keyboard and Apple Pencil



Reference	Description
D100 200 000	iPad Pro 12.9" - Silver Capacity: 256 Gb Retina screen with a 2 732 x 2 048 resolution



Reference	Description
D100 200 002	Smart Keyboard For iPad Pro 12.9 inch French (AZERTY)



Reference	Description
D100 200 001	Apple pencil For iPad Pro



Reference	Description
D100 200 202	NAS kit - including a WiFi repeater Memory: 1To RAM: 512 Mo DDR3 Speed: 112Mo/s reading, 106 Mo/s writing External port: 2x USB 2.0 port Size: 166 x 71 x 224mm Weight: 0.7kg



Applications



Reference	Description
D100 200 117	imagyn license Premium- Hysteroscopy and Colposcopy With interoperability
D100 200 118	imagyn license - Hysteroscopy With interoperability
D100 200 119	imagyn license - Colposcopy With interoperability
D100 200 123	Activation of the interoperability function
D100 200 113	imagyn license Premium - Hysteroscopy and Colposcopy With data backup function
D100 200 106	imagyn license - Hysteroscopy With data backup function
D100 200 112	imagyn license - Colposcopy With data backup function
D100 200 107	imagyn sub-license With data backup function
D100 200 115	imagyn license Premium - Hysteroscopy and Colposcopy Without data backup function
D100 200 108	imagyn license - Hysteroscopy Without data backup function
D100 200 114	imagyn license - Colposcopy Without data backup function
D100 200 116	Activation of all imagyn specialities
D100 200 124	Activation of the data backup function (NAS kit + License)



Reference	Description
D100 200 109	MyReport license With data backup function
D100 200 110	MyReport sub-license With data backup function
D100 200 111	MyReport license Without data backup function
D100 200 120	My Report license With interoperability
D100 200 123	Activation of the interoperability function
D100 200 124	Activation of the data backup function (NAS kit + License)

Carts

Complete carts



Reference	Description
D200 100 000	Compact cart Height: 1.83m to 2.65m Weight: 66kg Two fixed shelves 1 infusion stand 1 basket for camera head 1 light cable holder
D200 100 003	Compact cart with isolation transformer Same specifications as D200 100 000

Accessories



Reference	Description
D200 100 500	Double pivot arm and stand for iPad Pro Non secure version

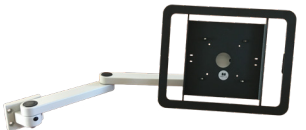

Reference	Description
D200 100 501	Double pivot arm and stand for iPad Pro Secure version



Reference	Description
D200 100 001	Double pivot arm To fix at a cart



Reference	Description
D100 200 003	Stand for iPad Pro Non secure version



Reference	Description
D100 200 004	Stand for iPad Pro Secure version

Monitors



Reference	Description
D200 110 000	22" Neovo monitor Full HD Resolution Eco-intelligent sensor for low power consumption Highly resistant optical glass for easy cleaning
D200 110 001	22" Neovo monitor - medical grade Same specifications as D200 110 000
D200 110 003	24" Neovo monitor Full HD Resolution Eco-intelligent sensor for low power consumption Highly resistant optical glass for easy cleaning
D200 110 004	24" Neovo monitor - medical grade Same specifications as D200 110 003

Irrigation pumps

iFlow



**iFlow specifications:**  
Touchscreen  
RFID technology  
Suction power: maximum 2 L/min  
Power supply: (100-240 V~; 50/60 Hz)  
Power consumption: 80 VA  
Dimensions: 380 x 148 x 388 mm  
Weight: 6.3 kg  
Classification: Class I, Type BF, IP 41

Reference	Description
D110 100 011	iFlow. Irrigation and suction pump Without programs. To associate with transponders
D110 100 500	iFlow. Irrigation and suction pump Hysteroscopy program included
D110 100 501	iFlow. Irrigation and suction pump Laparoscopy and Hysteroscopy programs included

Reference	Description
D110 100 007	Transponder. Hysteroscopy Program - Pressure range: 15 to 150 mmHg - Flow range: 50 to 500 mL/min
D110 100 004	Transponder. Laparoscopy Program - Pressure range: not configurable - Flow range: 1.0 to 1.8 L/min
D110 100 008	Transponder. Arthroscopy Program - Pressure range: 5 to 150 mmHg - Flow range: 0.1 to 1.8 L/min
D110 100 009	Transponder. Urology Program - Pressure range: 10 to 90 mmHg - Flow range: 25 to 500 mL/min

Tubing & accessories

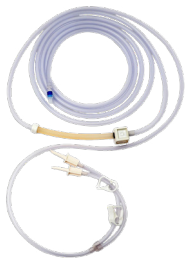

Reference	Description
D110 100 001	Single-use irrigation tube Provided sterile. Box of 10 tubes With RFID technology
D110 100 005	Multi-use irrigation tube Reusable 20 times With RFID technology



Reference	Description
D110 100 002	Disposable suction tube With 2 connectors. Provided sterile. Box of 10 tubes



Reference	Description
D110 100 003	Vacuum suction tube with filter Usable for a period of 30 days



Reference	Description
D110 100 006	Container for secretions - 3L Delivered in pairs



Reference	Description
D110 100 010	Double foot pedal control On / Pause / Stop irrigation

Colposcopes

Complete colposcopes



**Swing arm colposcope**  
Weight: 44kg  
Height adjustment range: 335 -1 295mm  
Apochromatic lenses  
Available fixed lenses: 175, 200, 250, 300, 400mm  
5 magnifications: 2.83x; 4.25x; 7.08x; 11.33x; 17.71x  
45° binocular head  
Light: LED 100,000 lux  
Eyepiece: 12.5x  
Green filter

Reference	Description
D100 300 502	Swing arm colposcope With 300mm objective Fine focus range on fixed lens: 11mm
D100 300 503	Swing arm colposcope With variable focale length



**Over the shoulder colposcope**  
Weight: 44kg  
Height adjustment range: 635 -1 295mm  
Apochromatic lenses  
Available fixed lenses: 175, 200, 250, 300, 400mm  
5 magnifications: 2.83x; 4.25x; 7.08x; 11.33x; 17.71x  
45° binocular head  
Light: LED 100,000 lux  
Eyepiece: 12.5x  
Green filter

Reference	Description
D100 300 506	Over the shoulder colposcope With 300mm objective Fine focus range on fixed lens: 11mm
D100 300 507	Over the shoulder colposcope With variable focale length



**Straight stand colposcope**  
Weight: 18.14kg  
Height adjustment range: 1 016 -1 193mm  
Apochromatic lenses  
Available fixed lenses: 175, 200, 250, 300, 400mm  
3 magnifications: 4.25x; 7.08x; 11.33x  
45° binocular head  
Light: LED 100,000 lux  
Eyepiece: 12.5x  
Green filter

Reference	Description
D100 300 500	Colposcope straight stand With 300mm objective Fine focus range on fixed lens: 11mm
D100 300 501	Colposcope straight stand With variable focale length

Accessories



Reference	Description
D100 300 510	Complete kit for camera video Double beam splitter, video camera adapter and C-mount adapter included



Reference	Description
D100 300 003	Double beam splitter 50/50 & 20/80



Reference	Description
D100 300 005	Video camera adapter To connect to a beam splitter



Reference	Description
D100 300 006	C-mount to endoscope eye-piece adapter Colour: Purple



Reference	Description
D100 300 051	HERO GoPro 5



Reference	Description
D100 300 009	Camera adapter



Reference	Description
D100 300 010	Reflex camera Canon EOS 2000D without lens





Reference	Description
D100 300 004	Variofocus. Variable focal length lens F=200 to 350mm



Reference	Description
D100 300 020	Colposcope objective with fixed focal F=175mm
D100 300 021	Colposcope objective with fixed focal F=200mm
D100 300 022	Colposcope objective with fixed focal F=250mm
D100 300 023	Colposcope objective with fixed focal F=300mm
D100 300 024	Colposcope objective with fixed focal F=400mm



Reference	Description
D100 300 511	Micromanipulator for CO2 laser
D100 300 013	CO2 laser adapter for micromanipulator



Reference	Description
D100 300 052	2D assistant observer teaching head



Reference	Description
D100 300 053	3D assistant observer teaching head



Reference	Description
D100 300 008	Colposcope mount for attachment to Schmitz chair
D100 300 032	Colposcope mount for attachment to Lemi chair

HF Generators

NEW

iSpark generator



**iSpark specifications:**  
Touchscreen  
Smart Device System  
Automatic power regulation  
Power supply: (220-240 V~ ; 50/60 Hz)  
Power consumption: 1350 VA  
Dimensions: 305 x 141 x 385 mm  
Weight: 7 kg  
Classification: Class IIb, Type CF

Reference	Description
D100 400 000	iSpark electrosurgery unit All programs enabled
D100 400 001	iSpark electrosurgery unit Only native programs enabled
D100 400 002	iSpark electrosurgery unit UROGYN programs enabled

Accessories



Reference	Description
D100 400 003	Wired two-pedal footswitch Cut and coagulation



Reference	Description
D100 400 004	Wired one-pedal footswitch Coagulation



Reference	Description
D100 400 005	Cart for iSpark electrosurgery unit With basket for accessories and case for argon cylinder

Ultrasonic dissection system

NEW

Ultrasonic energy generator



**iScalpel specifications:**  
Frequency range: 30-80kHz  
Dimensions (LxHxW): 36 x 17.7 x 39cm  
Weight: 6.5kg  
Touchscreen  
Self-inspection program  
Ingress Protection: IP 2X

Reference	Description
D300 300 000	Ultrasonic generator

Ultrasonic dissection handles



Reference	Description
D300 300 006	<b>Ultrasonic dissection handle 45cm</b> Ø 5.5mm, 45° single action jaw Actuator on the handle's grip to open/close Rotation module (360°) Resonance frequency: 55.5kHz Single use product, sterile, delivery in boxes of 3
D300 300 002	<b>Ultrasonic dissection handle 36cm</b> Ø 5.5mm, 45° single action jaw Actuator on the handle's grip to open/close Rotation module (360°) Resonance frequency: 55.5kHz Single use product, sterile, delivery in boxes of 3
D300 300 003	<b>Ultrasonic dissection handle 23cm</b> Ø 5.5mm, 45° single action jaw Actuator on the handle's grip to open/close Rotation module (360°) Resonance frequency: 55.5kHz Single use product, sterile, delivery in boxes of 3
D300 300 004	<b>Ultrasonic dissection handle 14cm</b> Ø 5.5mm, 45° single action jaw Actuator on the handle's grip to open/close Rotation module (360°) Resonance frequency: 55.5kHz Single use product, sterile, delivery in boxes of 3



Reference	Description
D300 300 007	<b>Ultrasonic dissection short handle</b> 45° single action jaw Jaw's working length: 9cm Rotation module (240°) Resonance frequency: 55.5kHz Single use product, sterile, delivery in boxes of 5

Transducers



Reference	Description
D300 300 001	<b>Transducer</b> Compatible with ultrasonic dissection handles: D300 300 006, D300 300 002, D300 300 003, D300 300 004 Fréquence de résonance: 55.5kHz Sterilisable, 100 uses guaranteed

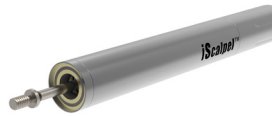

Reference	Description
D300 300 008	<b>Transducer for ultrasonic dissection short handle</b> Compatible with ultrasonic dissection short handle: D300 300 007 Resonance frequency: 55.5kHz Sterilisable, 100 uses guaranteed

Accessories



Reference	Description
D300 300 005	<b>Footswitch</b> -Left (min): coagulation -Right (max): cutting Ingress protection: IP X8

# Hysteroscopy systems

EasyCare	26
NeoCare	28
Diagnostic sheaths	30
Operative sheaths	32
Hysteroscopic instruments	35



3



3 Hysteroscopy systems

Hysteroscopy systems

EasyCare



Pr. H. Fernandez,  
Head of the Department of OB/GYN  
of the Kremlin Bicêtre Hospital. France

The comprehensive solution for the safest See&Treat hysteroscopies

« Many procedures can be performed in consulting room during a diagnostic hysteroscopy, avoiding your patients to come back for hospitalization under anesthesia. This is one of the many benefits of the See&Treat protocole, as well as the immediate care of the patient and the reduction of operating theatre programs, making room for heavier surgeries. To achieve See&Treat serenely, it is necessary to have a comprehensive and efficient equipment. EasyCare offers the right solution with smart sheaths but above all with a set of 7Fr. instrumentation much more efficient than the traditional 5Fr. one. Your gesture is precise with an immediate result and your patient satisfied. In addition, each instrument is graduated to ease your surgical marks. »

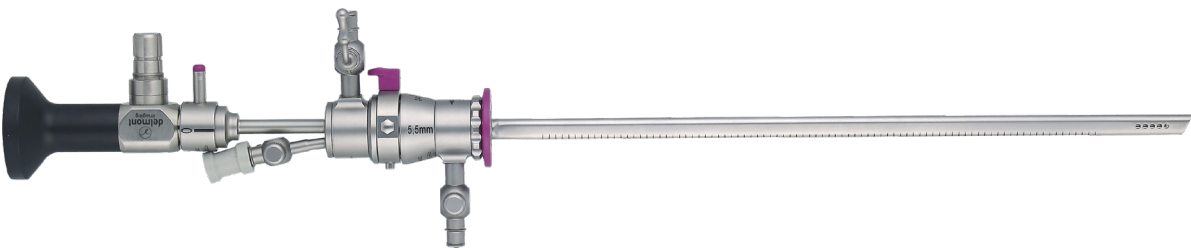

HD Hysteroscope: Unmatched performances and outstanding durability

Our latest generation of lenses, designed to take full advantage of HD, provides detailed and perfectly clear images even in the backgrounds. This hyper resolution together with a real homogeneous light distribution provides a huge depth of field. The whole image will be sharp! Our HD hysteroscope is of course autoclavable. Its three separate tubes design makes it resistant, durable but also easily repairable in case of accident.

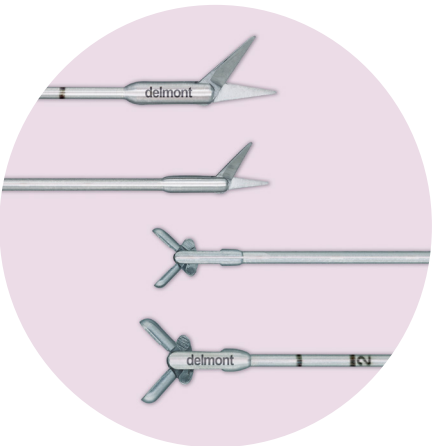
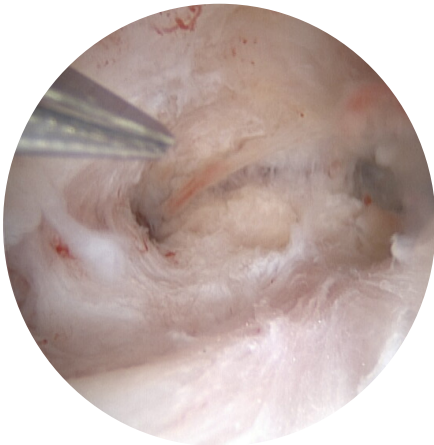

The 7Fr. efficiency!

The 7Fr. scissors blades are 50% longer<sup>1</sup> than the 5Fr. ones, and the volume of material collected with a 7Fr. biopsy forceps is 3 times higher<sup>2</sup> than the 5Fr. !  
The 7Fr. instrumentation is naturally more rigid and more precise than the 5Fr.  
Here again, you save time and keep your patients more comfortable.

<sup>1</sup>: 5.7mm vs 3.8mm  
<sup>2</sup>: 8.23mm<sup>3</sup> vs 3.2mm<sup>3</sup>

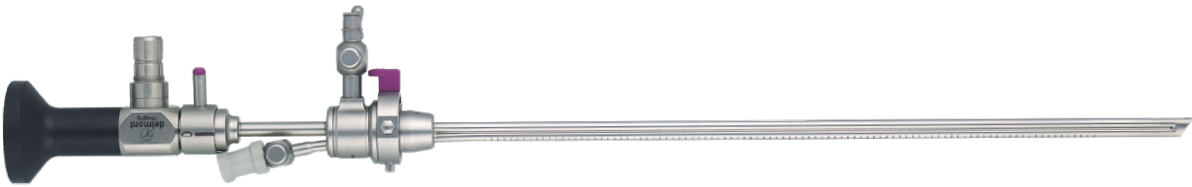

Inner atraumatic 4.9 mm sheath

With its blunt tip and even more restrained diameter, the inner sheath has been designed to be used without the outer sheath. It is the ideal tool for acts requiring no aspiration such as permanent contraception, removal of intra-uterine device or the section of type 1 or 2 synechiae.



4mm diagnostic sheath

EasyCare set - references and descriptions

EasyCare Reference	Description	List of products included
D400 100 027	EasyCare+. Complete hysteroscopy set Semi-rigid instruments with flushing port. With sterilization pack.	D300 120 008 - 7Fr. semi-rigid scissors More information on page 35
		D300 120 009 - 7Fr. semi-rigid alligator forceps More information on page 36
		D300 120 010 - 7Fr. semi-rigid biopsy forceps More information on page 35
D400 100 017	EasyCare. Complete hysteroscopy set Semi-rigid instruments with flushing port. Without sterilization pack	D300 120 011 - 7Fr. semi-rigid IUD grasping forceps More information on page 36
		D200 160 503 - EasyCare sterilization basket More information on page 114
		D300 110 002 - 4mm diagnostic sheath More information on page 30
D400 100 000	EasyCare. Complete hysteroscopy set Semi-rigid instruments without flushing port. Without sterilization pack	D300 110 000 - 5.5mm outer operating sheath More information on page 32
		D300 110 001 - Inner operating sheath with 7Fr. working channel More information on page 32
		D200 150 500 - Light cable More information on page 110
D300 120 000		D300 120 008 - 7Fr. semi-rigid scissors More information on page 35
		D300 120 009 - 7Fr. semi-rigid alligator forceps More information on page 36
		D300 120 010 - 7Fr. semi-rigid biopsy forceps More information on page 35
		D300 120 011 - 7Fr. semi-rigid IUD grasping forceps More information on page 36
D300 120 001		D300 120 000 - 7Fr. semi-rigid scissors More information on page 35
		D300 120 001 - 7Fr. semi-rigid alligator forceps More information on page 36
		D300 120 002 - 7Fr. semi-rigid biopsy forceps More information on page 35
		D300 120 003 - 7Fr. semi-rigid IUD grasping forceps More information on page 36

3 Hysteroscopy systems

Hysteroscopy systems

NeoCare

NEW

A complete operative hysteroscopy set to efficiently treat the majority of uterine pathologies

NeoCare has been designed to allow you the use of 3mm instruments without energy on a regular basis, thus preserving your patients' endometrium. Even in the case of major pathologies such as large calcified fibroids, the performance and precision of 3mm rigid instruments allow you to treat them efficiently, which facilitates surgery in a single-stage.

Bipolar electrodes and 26Fr. resectoscope complete the standard set and allow you to address all intra-cavity uterine pathologies with confidence.

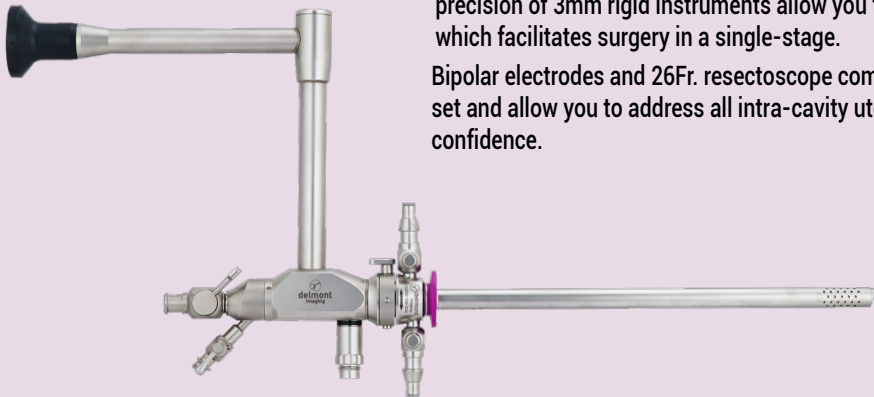

The ultimate in technological achievements

The NeoCare operative hysteroscope has been designed to ensure the best performance and ergonomics. The combination of HD lenses with generous and homogeneous illumination guarantees a bright and high-resolution image. In addition, the wide working channel (4.5mm) provides a powerful irrigation even when using 3mm instruments. Last, our working channel is provided with a patented double valve system that ensures a complete seal.

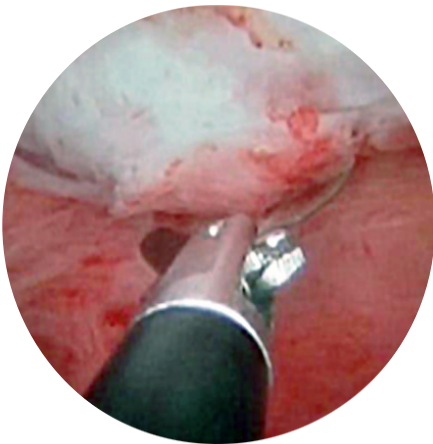

NeoCare+ for even more versatility!

Since the outer sheath of NeoCare is the same as the one of our MaxiCare resectoscope, you can combine their use during the same surgery. The sheath remains in position in the uterus during the instrument change, avoiding any cervical lacerations. The NeoCare+ set combines NeoCare and MaxiCare. Taking care of your patients has never been easier

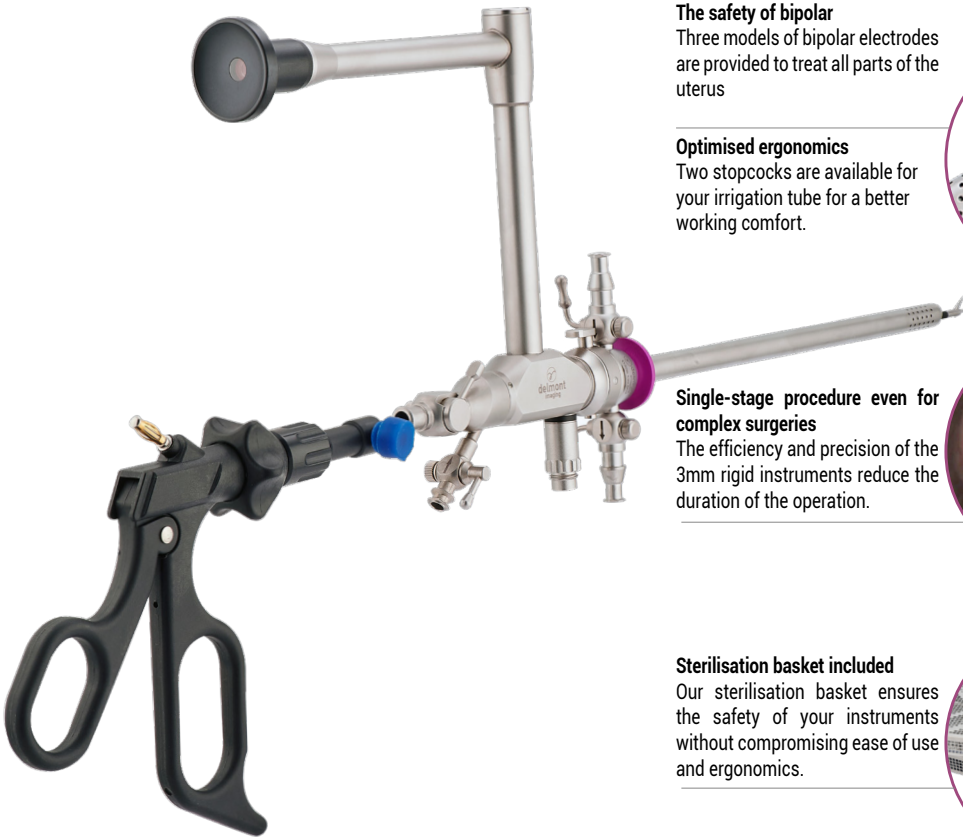

**The safety of bipolar**  
Three models of bipolar electrodes are provided to treat all parts of the uterus

**Optimised ergonomics**  
Two stopcocks are available for your irrigation tube for a better working comfort.

**Single-stage procedure even for complex surgeries**  
The efficiency and precision of the 3mm rigid instruments reduce the duration of the operation.

**Sterilisation basket included**  
Our sterilisation basket ensures the safety of your instruments without compromising ease of use and ergonomics.

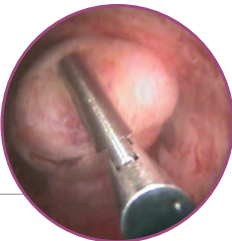

NeoCare set - references et descriptions

NeoCare Reference	Description	List of products included	
D400 100 032	NeoCare. Operative hysteroscopy complete set Rigid instruments and bipolar electrodes. With sterilization pack.	D300 100 051 - 8mm 12° Operative hysteroscope <i>More information on page 96</i>	D300 120 509 - 3mm Straight micro-scissors <i>More information on page 72</i>
		D300 130 004 - 26Fr. outer sheath <i>More information on page 54</i>	D300 120 507 - 3mm Curved scissors, Metzenbaum type <i>More information on page 72</i>
		D300 120 504 - Plastic handle for 3mm instruments <i>More information on page 70</i>	D300 120 510 - 3mm Universal grasping forceps <i>More information on page 71</i>
		D300 120 772 - 3mm L-Hook electrode <i>More information on page 87</i>	D300 120 515 - 3mm Grasping and extracting forceps <i>More information on page 72</i>
		D300 120 773 - 3mm Straight electrode <i>More information on page 87</i>	D200 160 515 - NeoCare sterilization basket <i>More information on page 114</i>
		D300 120 774 - 3mm V-Hook electrode <i>More information on page 87</i>	D200 150 500 - Light cable <i>More information on page 110</i>
		NeoCare + includes products of NeoCare set above and following references:	
		D300 100 002 - 4mm 12° Hysteroscope <i>More information on page 95</i>	D300 140 004 - Cutting loop 30° <i>More information on page 57</i>
		D300 130 006 - Passive working element <i>More information on page 52</i>	D300 140 007 - Cutting loop straight <i>More information on page 57</i>
		D300 130 005 - 24Fr. inner sheath <i>More information on page 53</i>	D300 140 005 - Knife electrode <i>More information on page 58</i>
D400 100 033	NeoCare+. Operative hysteroscopy complete set including NeoCare and MaxiCare Rigid instruments, bipolar electrodes and resection electrodes. With sterilization pack.	D200 160 513 - MaxiCare sterilization basket <i>More information on page 115</i>	D300 140 006 - Rollerball electrode <i>More information on page 58</i>
		D200 160 003 - Sterilization tube for electrodes <i>More information on page 116</i>	D300 140 008 - Vaporization electrode <i>More information on page 59</i>

Diagnostic sheaths

Single flow

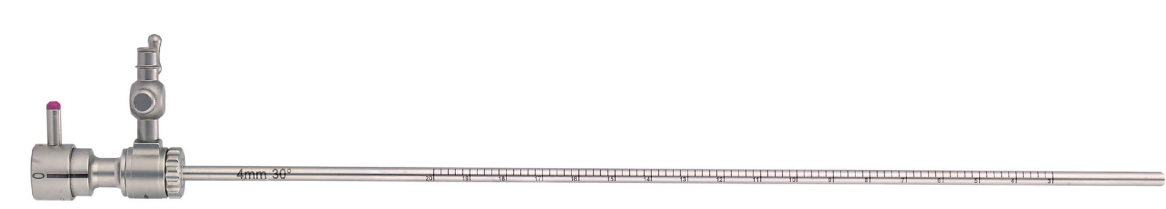

Reference	Description
D300 110 025	<b>2.9mm graduated diagnostic sheath</b> One rotatable stopcock for irrigation Working length: 228mm For Ø 2mm 30° hysteroscope Autoclavable
D300 110 002	<b>4mm graduated diagnostic sheath</b> One rotatable stopcock for irrigation Working length: 270mm For Ø 2.9mm 12° or 30° hysteroscope Autoclavable
D300 110 023	<b>4mm graduated diagnostic sheath</b> One rotatable stopcock for irrigation Working length: 270mm For Ø 2.9mm 0° hysteroscope Autoclavable
D200 110 072	<b>4mm graduated diagnostic sheath - XXL version</b> One rotatable stopcock for irrigation Working length : 365mm For Ø 2.9mm 12° or 30° XXL hysteroscope Autoclavable
D300 110 020	<b>5mm graduated diagnostic sheath</b> One rotatable stopcock for irrigation Working length: 270mm For Ø 4mm 12° or 30° hysteroscope Autoclavable
D300 110 021	<b>5mm graduated diagnostic sheath</b> One rotatable stopcock for irrigation Working length: 270mm For Ø 4mm 0° hysteroscope Autoclavable
D300 110 053	<b>Standard obturator</b> To use with D300 110 002, D300 110 023, D300 110 008 and D300 110 011 Autoclavable
D300 110 054	<b>Standard obturator</b> To use with D300 110 020, D300 110 021, D300 110 010 and D300 110 012 Autoclavable

Continuous flow

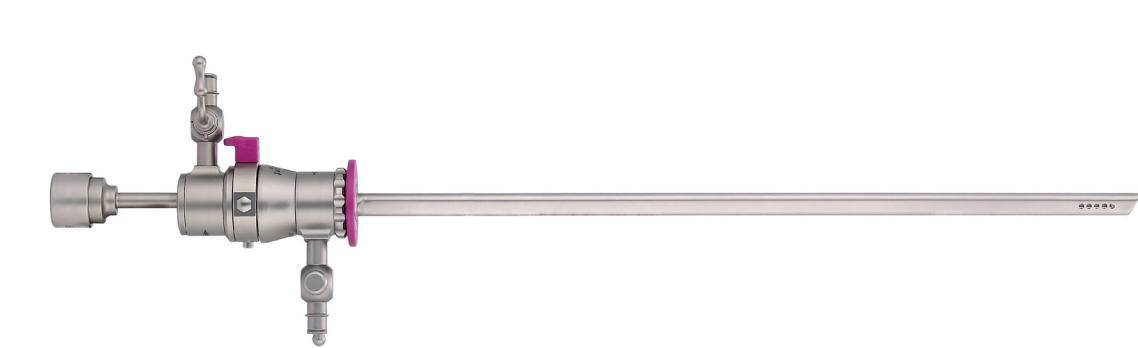

Reference	Description
D300 110 008	<b>4mm inner diagnostic sheath</b> One rotatable stopcock for irrigation Working length: 267mm For Ø 2.9mm 12° or 30° hysteroscope Autoclavable
D300 110 011	<b>4mm inner diagnostic sheath</b> One rotatable stopcock for irrigation Working length: 260mm For Ø 2.9mm 0° hysteroscope Autoclavable
D300 110 009	<b>5mm outer diagnostic sheath</b> One rotatable stopcock for suction Working length: 240mm To use with D300 110 008 or D300 110 011 Autoclavable
D300 110 010	<b>5.4mm inner diagnostic sheath</b> One rotatable stopcock for irrigation Working length: 260mm For Ø 4mm 0° or 12° hysteroscope Autoclavable
D300 110 012	<b>5.4mm inner diagnostic sheath</b> One rotatable stopcock for irrigation Working length: 260mm For Ø 4mm 30° hysteroscope Autoclavable
D300 110 013	<b>6.5mm outer diagnostic sheath</b> One rotatable stopcock for suction Working length: 240mm To use with D300 110 010 or D300 110 012 Autoclavable
D300 110 053	<b>Standard obturator</b> To use with D300 110 002, D300 110 023, D300 110 008 and D300 110 011 Autoclavable
D300 110 054	<b>Standard obturator</b> To use with D300 110 020, D300 110 021, D300 110 010 and D300 110 012 Autoclavable



# 3 Hysteroscopy systems

# Hysteroscopy systems

## Operative sheaths

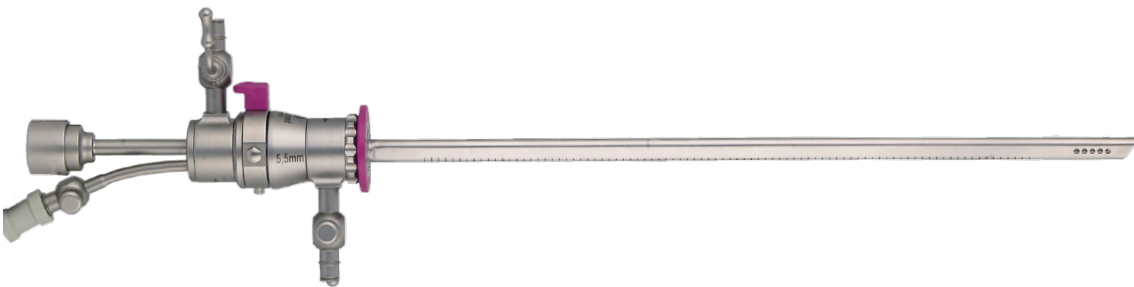

### For Ø 2mm hysteroscopes

Reference	Description
D300 110 043	<b>3.7mm inner graduated operative sheath</b> 5Fr. working channel One rotatable stopcock for irrigation Working length: 193mm For Ø 2mm 30° hysteroscope Autoclavable
D300 110 044	<b>4.3mm outer graduated operative sheath</b> One rotatable stopcock for suction Working length: 181mm To use with D300 110 043 Autoclavable

### For Ø 2.9mm hysteroscopes

Reference	Description	Reference	Description
D300 110 001	<b>4.9mm inner graduated operative sheath</b> 7Fr. working channel One rotatable stopcock for irrigation Working length: 230mm For Ø 2.9mm 12° or 30° hysteroscope Autoclavable	D300 110 033	<b>5mm outer operative sheath</b> One rotatable stopcock for suction Working length: 235mm To use with D300 110 035 Autoclavable
D300 110 000	<b>5.5mm outer graduated operative sheath</b> One rotatable stopcock for suction Working length: 216mm To use with D300 110 001 Autoclavable	D300 110 050	<b>5.5mm inner operative sheath</b> 9Fr. working channel One rotatable stopcock for irrigation Working length: 205mm For Ø 2.9mm 12° or 30° hysteroscope Autoclavable
D300 110 035	<b>4.3mm inner operative sheath</b> 5Fr. working channel One rotatable stopcock for irrigation Working length: 250mm For Ø 2.9mm 12° or 30° hysteroscope Autoclavable	D300 110 049	<b>6.3mm outer operative sheath</b> One rotatable stopcock for suction Working length: 192mm To use with D300 110 050 Autoclavable



Reference	Description
D300 110 040	<b>5.5mm graduated monobloc operative sheath</b> 5Fr. working channel Two fixed stopcocks for irrigation and suction Working length: 214mm For Ø 2.9mm 12° or 30° hysteroscope Autoclavable

### For Ø 4mm hysteroscopes



Reference	Description	Reference	Description
D300 110 046	<b>4.5mm inner operative sheath</b> 5Fr. working channel One rotatable stopcock for irrigation Working length: 205mm For Ø 4mm 12° or 30° hysteroscope Autoclavable	D300 110 048	<b>6.2mm inner operative sheath</b> 7Fr. working channel One rotatable stopcock for irrigation Working length: 205mm For Ø 4mm 12° or 30° hysteroscope Autoclavable
D300 110 045	<b>6.5mm outer operative sheath</b> One rotatable stopcock for suction Working length: 192mm To use with D300 110 046 Autoclavable	D300 110 047	<b>7mm outer operative sheath</b> One rotatable stopcock for suction Working length: 192mm To use with D300 110 048 Autoclavable

# 3 Hysteroscopy systems

# Hysteroscopy systems

## Sterile operative sheaths



Reference	Description
D300 110 060	Sterile & Single use Gynko sheath 5Fr. working channel With camera plastic cover For Ø 2.9mm 0° hysteroscope
D300 110 061	Sterile & Single use Gynko sheath 5Fr. working channel Without camera plastic cover For Ø 2.9mm 0° hysteroscope
D300 110 062	Sterile & Single use Gynko sheath 5Fr. working channel With camera plastic cover For Ø 2.9mm 30° hysteroscope
D300 110 063	Sterile & Single use Gynko sheath 5Fr. working channel Without camera plastic cover For Ø 2.9mm 30° hysteroscope
D300 110 064	Sterile & Single use Gynko sheath 5Fr. working channel With camera plastic cover For Ø 4mm 0° to 30° hysteroscope
D300 110 065	Sterile & Single use Gynko sheath 5Fr. working channel Without camera plastic cover For Ø 4mm 0° to 30° hysteroscope

Reference	Description
D300 110 066	Sterile & Single use Gynko sheath 7Fr. working channel With camera plastic cover For Ø 2.9mm 0° hysteroscope
D300 110 067	Sterile & Single use Gynko sheath 7Fr. working channel Without camera plastic cover For Ø 2.9mm 0° hysteroscope
D300 110 068	Sterile & Single use Gynko sheath 7Fr. working channel With camera plastic cover For Ø 2.9mm 30° hysteroscope
D300 110 069	Sterile & Single use Gynko sheath 7Fr. working channel Without camera plastic cover For Ø 2.9mm 30° hysteroscope
D300 110 070	Sterile & Single use Gynko sheath 7Fr. working channel With camera plastic cover For Ø 4mm 0° to 30° hysteroscope
D300 110 071	Sterile & Single use Gynko sheath 7Fr. working channel Without camera plastic cover For Ø 4mm 0° to 30° hysteroscope

## Hysteroscopic instruments

### Semi-rigid instruments

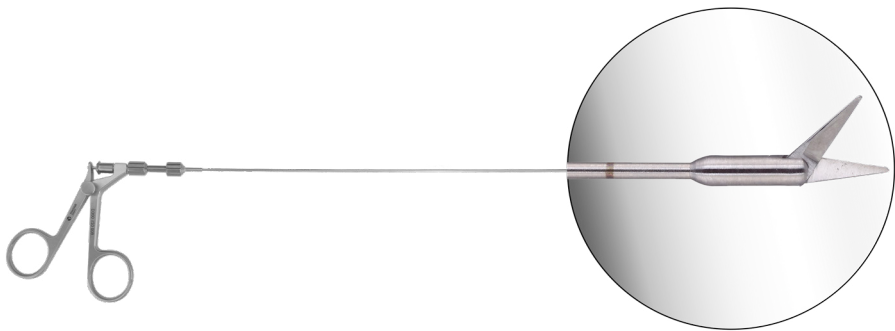

Reference	Description
D300 120 008	7Fr. Semi-rigid graduated scissors Single action jaw With flushing port (Luer-lock connection) Working length: 340mm Autoclavable
D300 120 000	7Fr. Semi-rigid graduated scissors Single action jaw Without flushing port Working length: 340mm Autoclavable

Reference	Description
D300 120 012	5Fr. Semi-rigid graduated scissors Single action jaw With flushing port (Luer-lock connection) Working length: 340mm Autoclavable
D300 120 004	5Fr. Semi-rigid graduated scissors Single action jaw Without flushing port Working length: 340mm Autoclavable

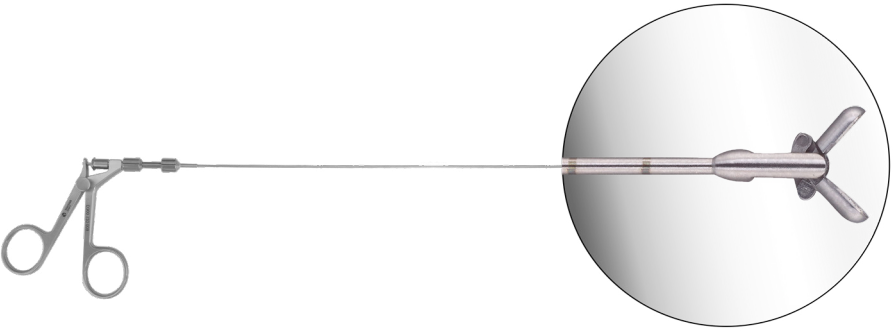

Reference	Description
D300 120 010	7Fr. Semi-rigid graduated biopsy forceps Double action jaw With flushing port (Luer-lock connection) Working length: 340mm Autoclavable
D300 120 002	7Fr. Semi-rigid graduated biopsy forceps Double action jaw Without flushing port Working length: 340mm Autoclavable

Reference	Description
D300 120 014	5Fr. Semi-rigid graduated biopsy forceps Double action jaw With flushing port (Luer-lock connection) Working length: 340mm Autoclavable
D300 120 006	5Fr. Semi-rigid graduated biopsy forceps Double action jaw Without flushing port Working length: 340mm Autoclavable

3 Hysteroscopy systems

Hysteroscopy systems

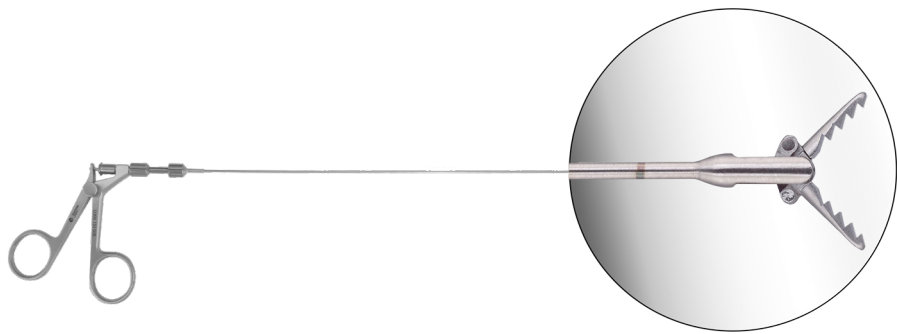

Reference	Description
D300 120 009	7Fr. Semi-rigid graduated alligator forceps Double action jaw With flushing port (Luer-lock connection) Working length: 340mm Autoclavable
D300 120 001	7Fr. Semi-rigid graduated alligator forceps Double action jaw Without flushing port Working length: 340mm Autoclavable

Reference	Description
D300 120 013	5Fr. Semi-rigid graduated alligator forceps Double action jaw With flushing port (Luer-lock connection) Working length: 340mm Autoclavable
D300 120 005	5Fr. Semi-rigid graduated alligator forceps Double action jaw Without flushing port Working length: 340mm Autoclavable

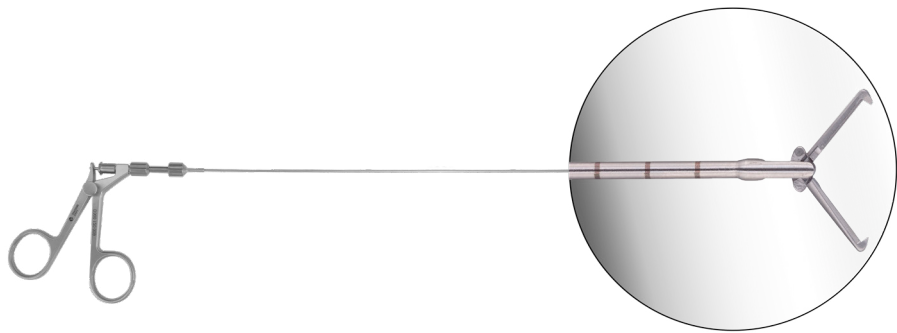

Reference	Description
D300 120 011	7Fr. Semi-rigid graduated IUD grasping forceps Double action jaw With flushing port (Luer-lock connection) Working length: 340mm Autoclavable
D300 120 003	7Fr. Semi-rigid graduated IUD grasping forceps Double action jaw Without flushing port Working length: 340mm Autoclavable

Reference	Description
D300 120 015	5Fr. Semi-rigid graduated IUD grasping forceps Double action jaw With flushing port (Luer-lock connection) Working length: 340mm Autoclavable
D300 120 007	5Fr. Semi-rigid graduated IUD grasping forceps Double action jaw Without flushing port Working length: 340mm Autoclavable

Flexible electrodes

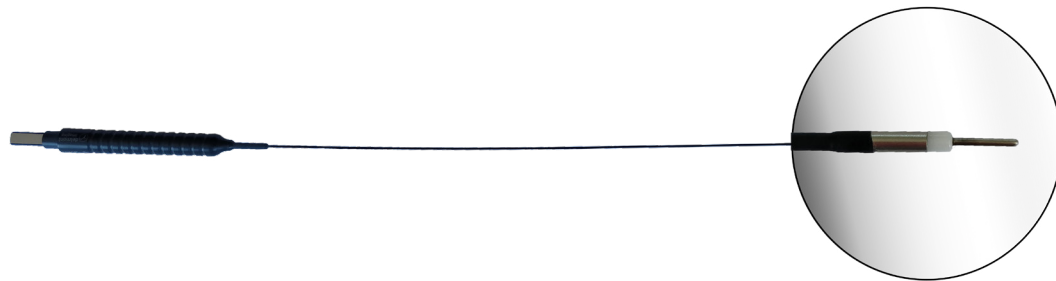

Reference	Description
D300 140 011	5Fr. Flexible bipolar electrode Needle-Type Working length: 360mm Autoclavable

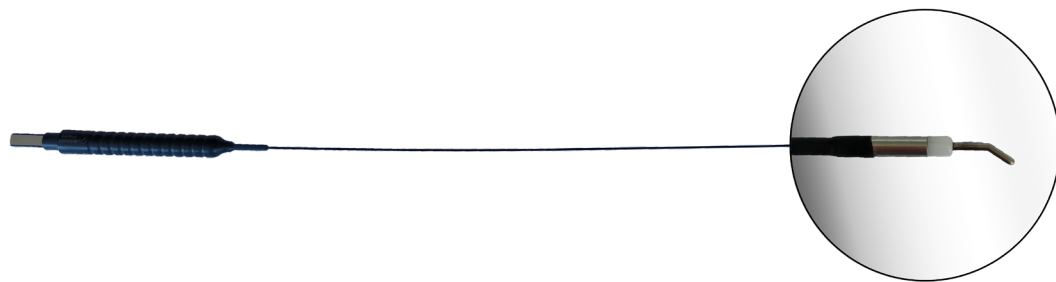

Reference	Description
D300 140 038	5Fr. Flexible bipolar electrode Curved Needle-Type Working length: 360mm Autoclavable

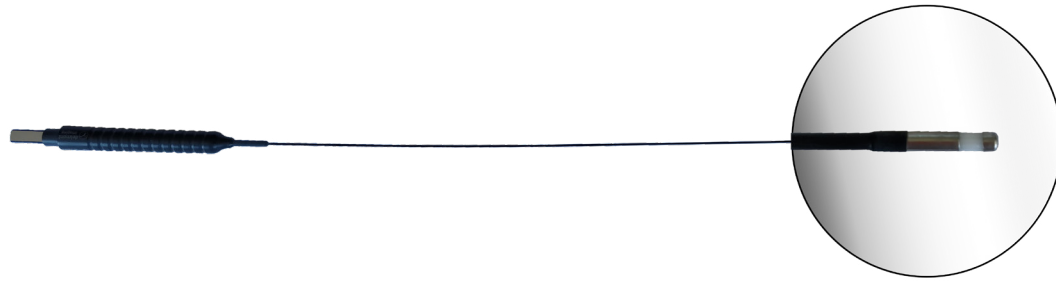

Reference	Description
D300 140 010	5Fr. Flexible bipolar electrode Button-Type Working length: 360mm Autoclavable

# Resectoscopy systems

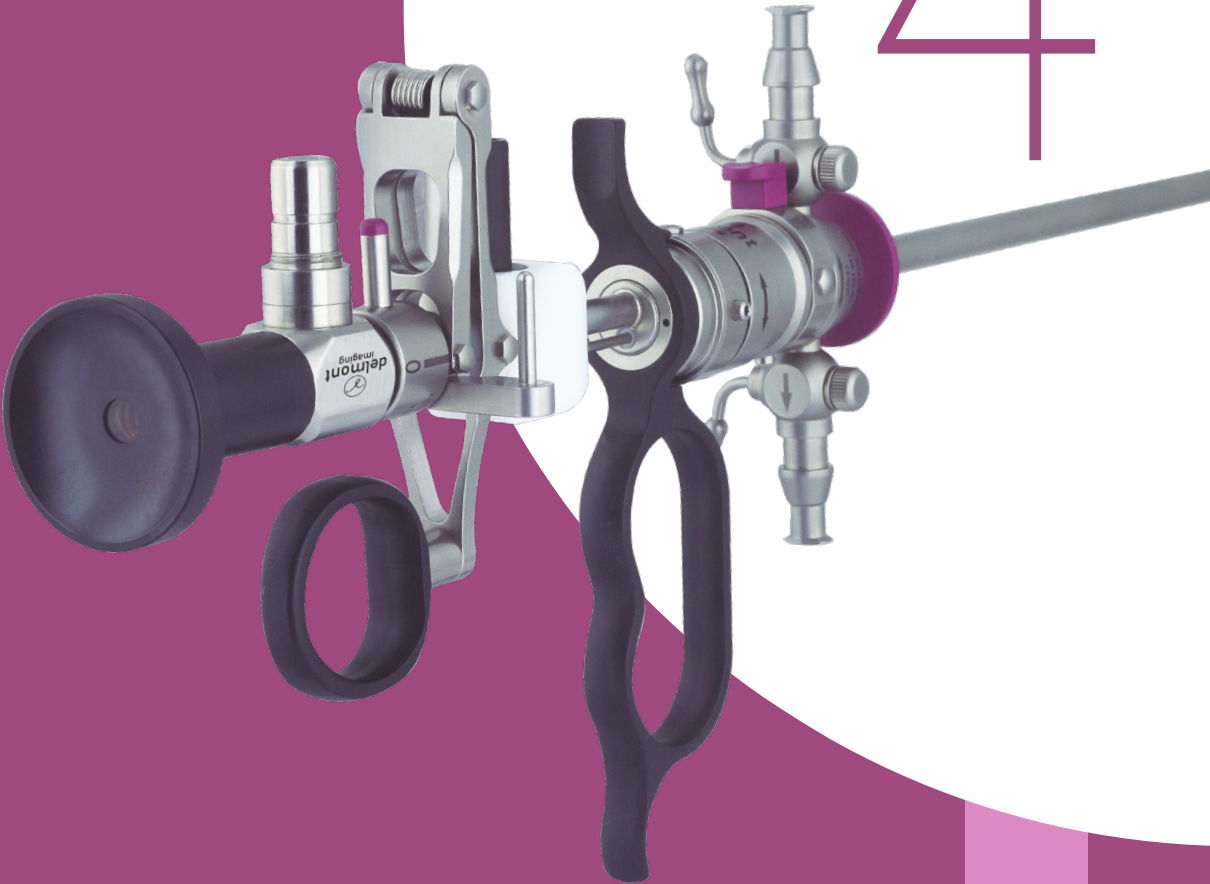

4

ReseCare	40
MaxiCare	44
18.5Fr. resectoscopy systems	46
26Fr. resectoscopy systems	52



# 4 Resectoscopy systems

# Resectoscopy systems

## ReseCare

### A 6mm only resectoscope: small, but efficient!

The advantages of this small diameter are numerous, both for the surgeon and the patient. With ReseCare, your surgical gesture is precise but also faster since the stages of dilation are less numerous. The chips being small, their presence is less penalizing for your vision and your comfort of work.

ReseCare respects your patients. The insertion resistance is naturally reduced and the use facilitated, even for menopausal women or with a stenotic cervical canal. As a result, the volume of fluid absorbed by the patient is less and confirmed by a systematic input/output balance.

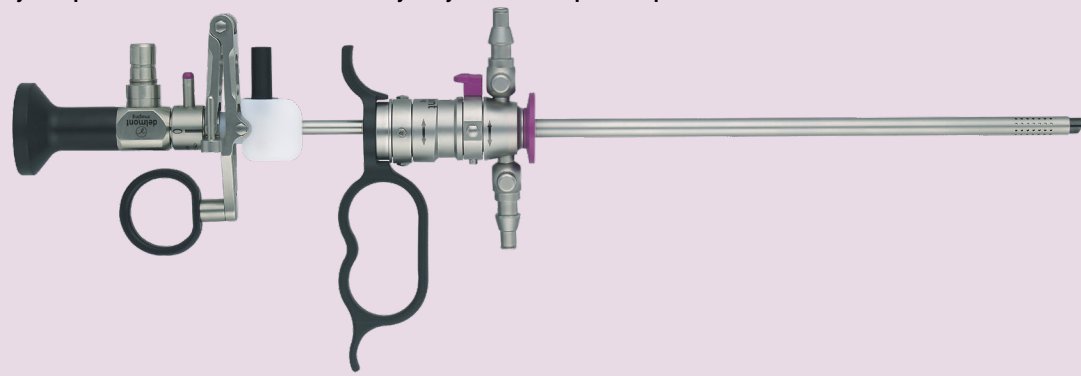

### HD Hysteroscope: Unmatched performances and outstanding durability

Our latest generation of lenses, designed to take full advantage of HD, provides detailed and perfectly clear images even in the backgrounds. This hyper resolution together with a real homogeneous light distribution provides a huge depth of field. The whole image will be sharp! Our HD hysteroscope is of course autoclavable. Its three separate tubes design makes it resistant, durable but also easily repairable in case of accident.

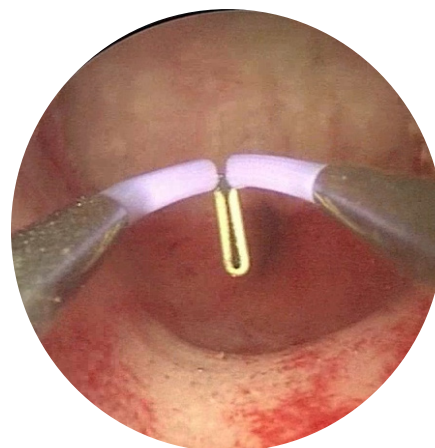

### Bipolar resection

The advantages of this now widely used technology are twofold, both related to the safety of your patients.

First, the electric current no longer passes through the patient but directly returns to the generator through the resectoscope itself. The risks of burns due to the diffusion currents and those of synechia due to damaged endometrium are thus drastically reduced.

But also and above all, a monopolar resectoscope has to use glycocolle whose absorption by the patient is source of ionic disorders that can lead to death. In contrast, instead of glycocolle, a bipolar resectoscope uses a saline solution which is not toxic, and moreover less expensive. Connected to a bipolar generator, ReseCare offers you this extra serenity. It is nevertheless compatible and works perfectly with all monopolar generators.

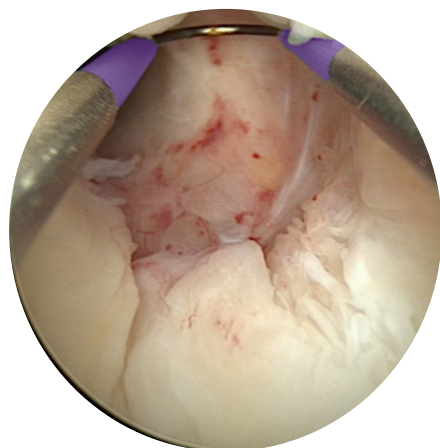

«After three years of continuous use, we can't get enough of ReseCare! It is faster, simpler and less traumatic.»

Prof. Hervé Fernandez, Head of the Department of OB/GYN of the Kremlin Bicêtre Hospital. France.

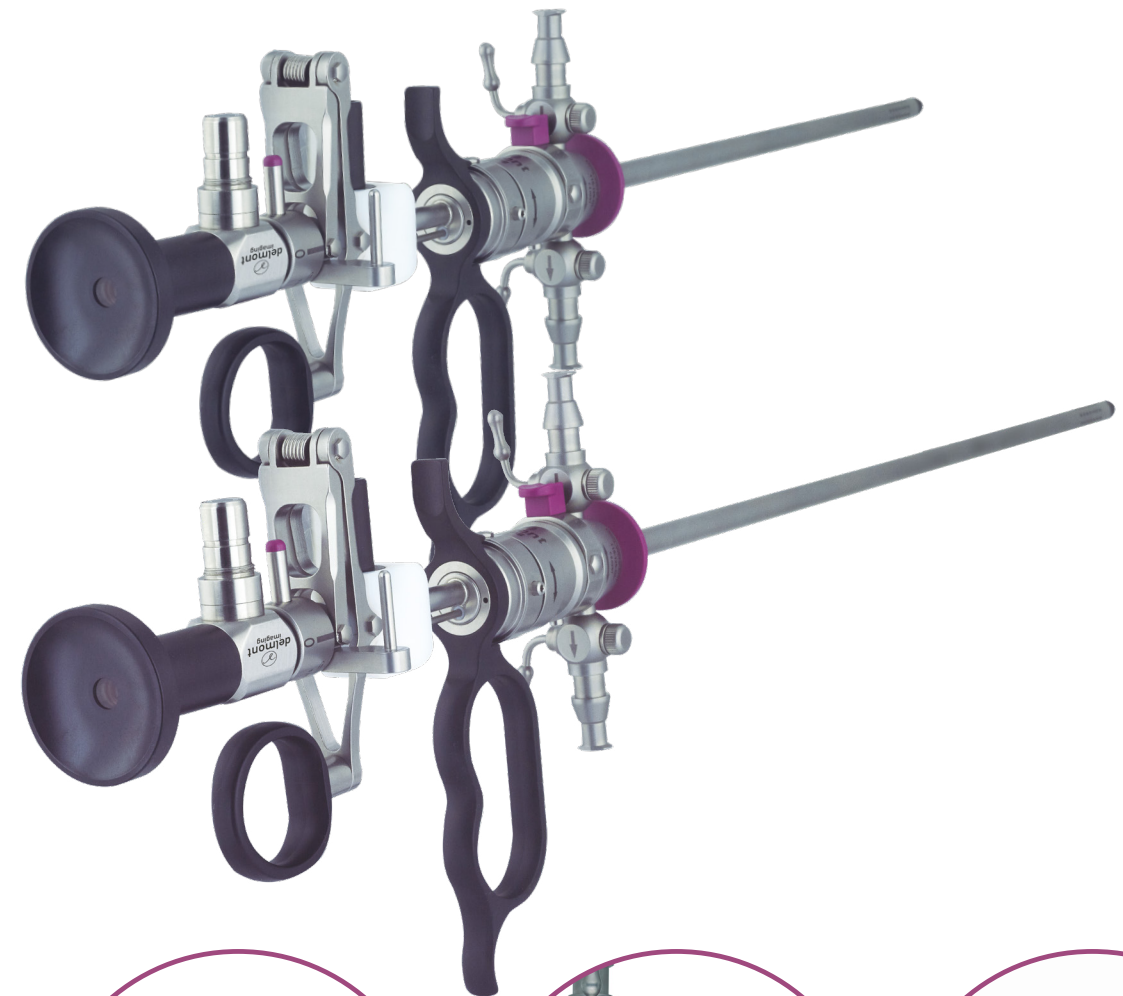

#### Comfort and precision guaranteed

The ultra-light PEEK handle avoids fatigue during the surgery. An ergonomic position is provided for each of your fingers. You will have a better hold of the resectoscope and your gesture will be more accurate.

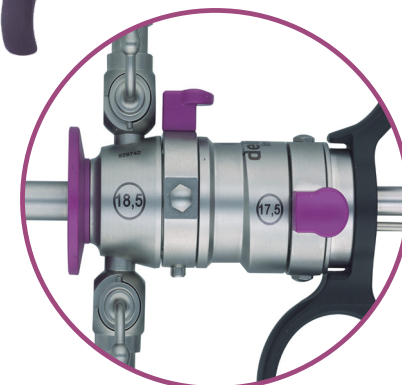

#### Inner rotatable sheath

For a greater freedom of movement during the surgery. Do not let your tools limit you!

#### Quick lock

The end of difficult lockings.

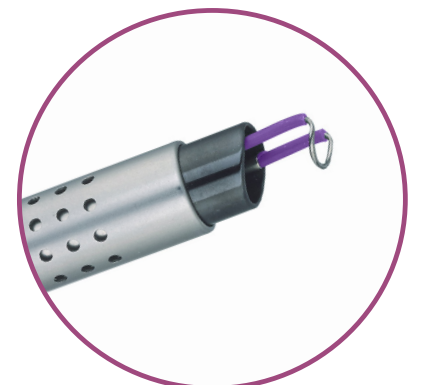

#### Quality to the last detail

A good image also results from a controlled and performing «aspiration-irrigation» couple. The black ceramic eliminates all reflections.

ReseCare XXL

NEW

10  
cm

The latest but not the least model of the range!

It is the length that differentiates ReseCare XXL from ReseCare, and that will allow you to treat your overweight and large uterus patients. Unique on the market, this resectoscope allows easy access to all types of uterus, even those even those that are difficult to access or of unusual size. Patients who are overweight, obese or with a large uterine cavity can be treated with this new product, without compromising the surgeon's comfort.

The ultimate in technology at the service of all women

All the qualities that have made ReseCare so successful are fully reflected in ReseCare XXL. The small diameter allows for great freedom of movement. The HD endoscope makes it easy to visualize the entire uterine cavity with incomparable definition and light distribution. The uterine fundus can be easily reached thanks to its working length of 287mm and all uterine pathologies can be treated thanks to a wide choice of resection electrodes.

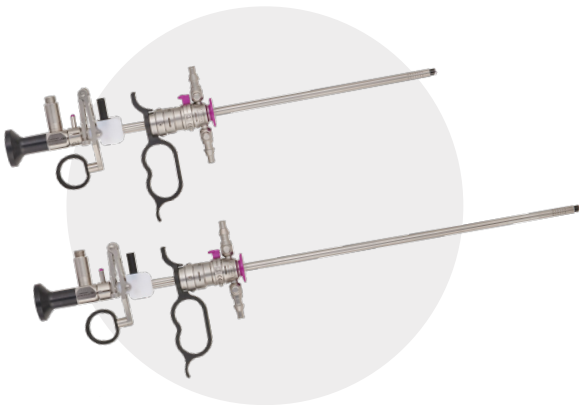

A diagnostic set also available in XXL

Just like ReseCare XXL, the XXL diagnostic set provides better visibility of large or hard-to-reach uterine cavities. The same high definition image quality is available for efficient diagnosis. The small diameter of the instrument offers comfort of use and precision of gesture. Our XXL products offer a wide range of possibilities to treat all women with respect. Both in diagnostic and operative applications, the size of our products can be adapted to the needs of your patients.



ReseCare set - references and descriptions

ReseCare Reference	Description	List of products included
D400 100 026	ReseCare+: 18.5Fr. bipolar resection set Passive version & 12° hysteroscope. With sterilization pack.	D300 130 000 - 18.5Fr. outer sheath More information on page 47
		D300 130 001 - 17.5Fr. inner sheath More information on page 47
D400 100 011	ReseCare: 18.5Fr. bipolar resection set Passive version & 12° hysteroscope. Without sterilization pack.	D300 140 000 - Cutting loop 30° More information on page 49
		D300 140 001 - Cutting loop straight More information on page 49
D400 100 013	ReseCare: 18.5Fr. bipolar resection set Active version & 12° hysteroscope. Without sterilization pack.	D300 140 002 - Knife electrode More information on page 50
		D300 140 003 - Rollerball electrode More information on page 50
D400 100 001	ReseCare: 18.5Fr. bipolar resection set Passive version & 30° hysteroscope. Without sterilization pack.	D300 140 090 - Vaporization electrode More information on page 51
		D200 150 500 - Light cable More information on page 110
D400 100 003	ReseCare: 18.5Fr. bipolar resection set Active version & 30° hysteroscope. Without sterilization pack.	D300 100 004 - 2.9mm 12° Hysteroscope More information on page 94
		D300 130 002 - Passive working element More information on page 46
		D200 160 504 - ReseCare sterilization basket More information on page 114
		D200 160 003 - Sterilization tube for electrodes More information on page 116
		D300 100 004 - 2.9mm 12° Hysteroscope More information on page 94
		D300 130 002 - Passive working element More information on page 46
		D300 100 004 - 2.9mm 12° Hysteroscope More information on page 94
		D300 130 009 - Active working element More information on page 46
		D300 100 000 - 2.9mm 30° Hysteroscope More information on page 94
		D300 130 002 - Passive working element More information on page 46
		D300 100 000 - 2.9mm 30° Hysteroscope More information on page 94
		D300 130 009 - Active working element More information on page 46

ReseCare XXL set - references et descriptions

ReseCare XXL Reference	Description	List of products included
D400 100 035	ReseCare XXL: 18.5Fr. bipolar resection set Passive version & 12° hysteroscope. Without sterilization pack.	D300 100 087 - 2.9mm 12° Hysteroscope More information on page 96
		D300 130 088 - 18.5Fr. outer sheath More information on page 47
D400 100 036	ReseCare XXL: 18.5Fr. bipolar resection set Active version & 12° hysteroscope. Without sterilization pack.	D300 130 089 - 18.5Fr. inner sheath More information on page 47
		D300 140 086 - Cutting loop 30° More information on page 49
D400 100 037	ReseCare+ XXL: 18.5Fr. bipolar resection set Passive version & 12° hysteroscope. With sterilization pack.	D300 140 087 - Cutting loop straight More information on page 49
		D300 140 088 - Knife electrode More information on page 50
D400 100 038	ReseCare+ XXL: 18.5Fr. bipolar resection set Active version & 12° hysteroscope. With sterilization pack.	D300 140 089 - Rollerball electrode More information on page 50
		D300 140 122 - Vaporization electrode More information on page 51
		D200 150 500 - Light cable More information on page 110
		D300 130 002 - Passive working element More information on page 46
		D200 160 519 - ReseCare XXL sterilization basket More information on page 115
		D200 160 034 - Sterilization tube for electrodes More information on page 116
		D300 130 009 - Active working element More information on page 46
		D200 160 519 - ReseCare XXL sterilization basket More information on page 115
		D200 160 034 - Sterilization tube for electrodes More information on page 116



MaxiCare



9mm resectoscopes: the gold standard!

Resection is a worldwide recognized and heavily used technique. It allows efficient treatment of a large number of intrauterine pathologies with a faithful and reproductive technique.

The arrival of bipolar energy made possible, not only to reduce the amount of tissue crossed by electricity, but also to use a less conductive distension fluid, increasing by far the patient safety in case of massive liquid absorption.

This patient safety increase, enlarged even more the use of resectoscopes, making this instrument the gold standard of the intrauterine surgery.

Even if the market is nowadays moving in the direction of mini-resectoscopes, classical 9mm resectoscopes remain compulsory under certain circumstances. Patients with an incompetent cervix being a good example of it, as in this case, leakages will be very limited and intrauterine pression will be maintained easily.

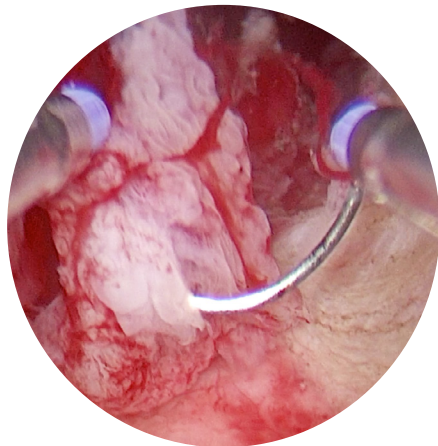

A product committed to picture quality

Every single details of our product have been designed in order to bring you an exceptional image quality.

Our latest generation of lenses match the High Definition (HD) standards, providing detailed and perfectly clear images, even in the backgrounds. This hyper resolution together with a true homogeneous light distribution grant a huge depth of field. Image is sharp everywhere!

Our bipolar technology is so that the current returns back to the generator via the resectoscope itself, so that our electrodes require one single wire. This is a significant advantage in term of visualization (less tool in the field of view), and in term of resection efficiency (chips don't get stuck between the wires).

MaxiCare set - references and descriptions

MaxiCare Reference	Description	List of products included
D400 100 028	MaxiCare+: 26Fr. bipolar resection set Passive version & 12° hysteroscope. With sterilization pack.	D300 130 004 - 26Fr. outer sheath More information on page 54
		D300 130 005 - 24Fr. inner sheath More information on page 53
D400 100 008	MaxiCare: 26Fr. bipolar resection set Passive version & 12° hysteroscope. Without sterilization pack.	D300 140 004 - Cutting loop 30° More information on page 57
		D300 140 007 - Cutting loop straight More information on page 57
D400 100 004	MaxiCare: 26Fr. bipolar resection set Active version & 12° hysteroscope. Without sterilization pack.	D300 140 005 - Knife electrode More information on page 58
		D300 140 006 - Rollerball electrode More information on page 58
D400 100 002	MaxiCare: 26Fr. bipolar resection set Passive version & 30° hysteroscope. Without sterilization pack.	D300 140 008 - Vaporization electrode More information on page 59
		D200 150 500 - Light cable More information on page 110
D400 100 014	MaxiCare: 26Fr. bipolar resection set Active version & 30° hysteroscope. Without sterilization pack.	D300 100 002 - 4mm 12° Hysteroscope More information on page 95
		D300 130 006 - Passive working element More information on page 52
		D200 160 505 - MaxiCare sterilization basket More information on page 114
		D200 160 003 - Sterilization tube for electrodes More information on page 116
		D300 100 002 - 4mm 12° Hysteroscope More information on page 95
		D300 130 006 - Passive working element More information on page 52
		D300 100 002 - 4mm 12° Hysteroscope More information on page 95
		D300 130 008 - Active working element More information on page 52
		D300 100 001 - 4mm 30° Hysteroscope More information on page 95
		D300 130 006 - Passive working element More information on page 52
		D300 100 001 - 4mm 30° Hysteroscope More information on page 95
		D300 130 008 - Active working element More information on page 52

18.5Fr. resectoscopy systems

Working elements

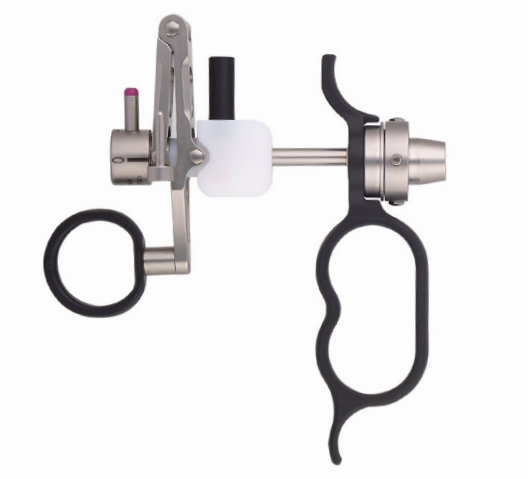

Reference	Description
D300 130 002	<b>Passive working element</b> Bipolar & monopolar use Quick-lock connection To use with 12° or 30° 2.9mm hysteroscope Autoclavable



Reference	Description
D300 130 009	<b>Active working element</b> Bipolar & monopolar use Quick-lock connection To use with 12° or 30° 2.9mm hysteroscope Autoclavable

Resectoscopy sheaths



Reference	Description
D300 130 001	<b>17.5Fr. inner resectoscopy sheath</b> Rotatable. Quick-lock connection on both sides With ceramic tip insulation To use with D300 130 000 outer sheath Working length: 197mm. Autoclavable
D300 130 082	<b>17.5Fr. inner resectoscopy sheath</b> Non-rotatable. Quick-lock connection on both sides With ceramic tip insulation To use with D300 130 083 outer sheath Working length: 197mm. Autoclavable
D300 130 089	<b>17.5Fr. inner resectoscopy sheath - XXL version</b> Rotatable. Quick-lock connection on both sides With ceramic tip insulation To use with D300 130 088 outer sheath Working length: 287mm. Autoclavable



Reference	Description
D300 130 000	<b>18.5Fr. outer resectoscopy sheath</b> Rotatable. Quick-lock connection Double flow - irrigation and suction stopcocks Working length: 187mm Straight end. Autoclavable
D300 130 083	<b>18.5Fr. outer resectoscopy sheath</b> Non-rotatable. Quick-lock connection Double flow - irrigation and suction stopcocks Working length: 187mm Straight end. Autoclavable
D300 130 088	<b>18.5Fr. outer resectoscopy sheath - XXL version</b> Rotatable. Quick-lock connection Double flow - irrigation and suction stopcocks Working length: 277mm Straight end. Autoclavable



Obturator



Reference	Description
D300 130 003	<b>Standard obturator</b> Quick-lock connection To use with D300 130 001 or D300 130 082 inner sheath Working length: 223mm Autoclavable
D300 130 091	<b>Standard obturator - XXL version</b> Quick-lock connection To use with D300 130 089 inner sheath Working length: 317mm Autoclavable



Reference	Description
D300 130 085	<b>Visual obturator with 5Fr. operative channel</b> Quick-lock connection To use with 12° or 30° 2.9mm hysteroscope & D300 130 000 or D300 130 083 outer sheath Autoclavable

Electrodes

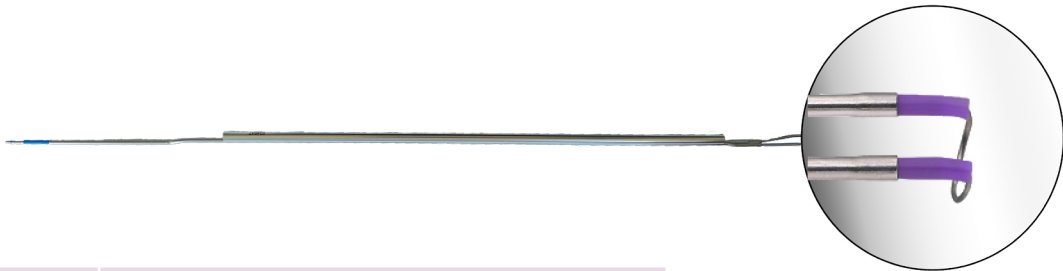

Reference	Description
D300 140 000	<b>Cutting loop 30° - Reusable</b> Bipolar or monopolar use To use with 18.5Fr. resectoscope Autoclavable, delivered by box of 4
D300 140 067	<b>Cutting loop 30° - Sterile</b> Bipolar or monopolar use To use with 18.5Fr. resectoscope Single use, delivered by box of 10
D300 140 086	<b>Cutting loop 30° - XXL version - Reusable</b> Bipolar or monopolar use To use with 18.5Fr. resectoscope Autoclavable, delivered by box of 4



Reference	Description
D300 140 001	<b>Cutting loop straight - Reusable</b> Bipolar or monopolar use To use with 18.5Fr. resectoscope Autoclavable, delivered by box of 4
D300 140 068	<b>Cutting loop straight - Sterile</b> Bipolar or monopolar use To use with 18.5Fr. resectoscope Single use, delivered by box of 10
D300 140 087	<b>Cutting loop straight - XXL version - Reusable</b> Bipolar or monopolar use To use with 18.5Fr. resectoscope Autoclavable, delivered by box of 4

4 Resectoscopy systems

Resectoscopy systems

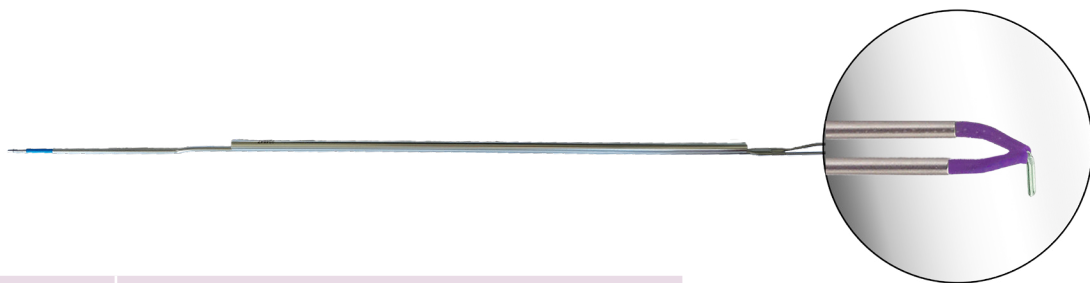

Reference	Description
D300 140 002	<b>Knife electrode - Reusable</b> Bipolar or monopolar use To use with 18.5Fr. resectoscope Autoclavable, delivered by box of 4
D300 140 069	<b>Knife electrode - Sterile</b> Bipolar or monopolar use To use with 18.5Fr. resectoscope Single use, delivered by box of 10
D300 140 088	<b>Knife electrode - XXL version - Reusable</b> Bipolar or monopolar use To use with 18.5Fr. resectoscope Autoclavable, delivered by box of 4

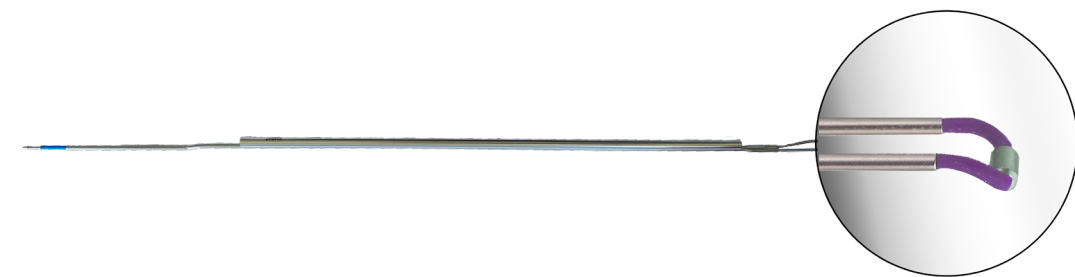

Reference	Description
D300 140 003	<b>Rollerball electrode - Reusable</b> Bipolar or monopolar use To use with 18.5Fr. resectoscope Autoclavable, delivered by box of 4
D300 140 070	<b>Rollerball electrode - Sterile</b> Bipolar or monopolar use To use with 18.5Fr. resectoscope Single use, delivered by box of 10
D300 140 089	<b>Rollerball electrode - XXL version - Reusable</b> Bipolar or monopolar use To use with 18.5Fr. resectoscope Autoclavable, delivered by box of 4



Reference	Description
D300 140 090	<b>Vaporisation electrode, rollerball with tip - Reusable</b> Bipolar or monopolar use To use with 18.5Fr. resectoscope Autoclavable, delivered by box of 4
D300 140 091	<b>Vaporisation electrode, rollerball with tip - Sterile</b> Bipolar or monopolar use To use with 18.5Fr. resectoscope Single use, delivered by box of 10
D300 140 122	<b>Vaporisation electrode, rollerball with tip - XXL version - Reusable</b> Bipolar or monopolar use To use with 18.5Fr. resectoscope Autoclavable, delivered by box of 4



Reference	Description
D300 140 044	<b>Ball electrode - Reusable</b> Bipolar or monopolar use To use with 18.5Fr. resectoscope Autoclavable, delivered by box of 4

26Fr. resectoscopy systems

Working elements

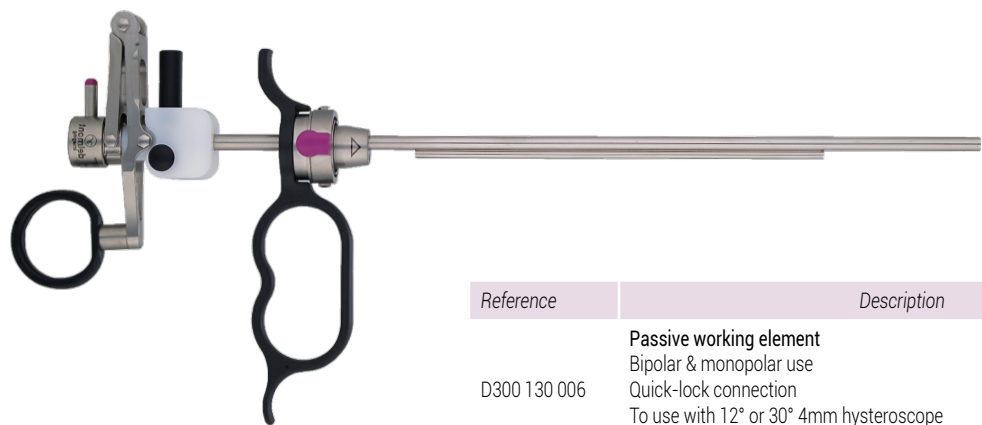

Reference	Description
D300 130 006	<b>Passive working element</b> Bipolar & monopolar use Quick-lock connection To use with 12° or 30° 4mm hysteroscope Autoclavable



Reference	Description
D300 130 008	<b>Active working element</b> Bipolar & monopolar use Quick-lock connection To use with 12° or 30° 4mm hysteroscope Autoclavable

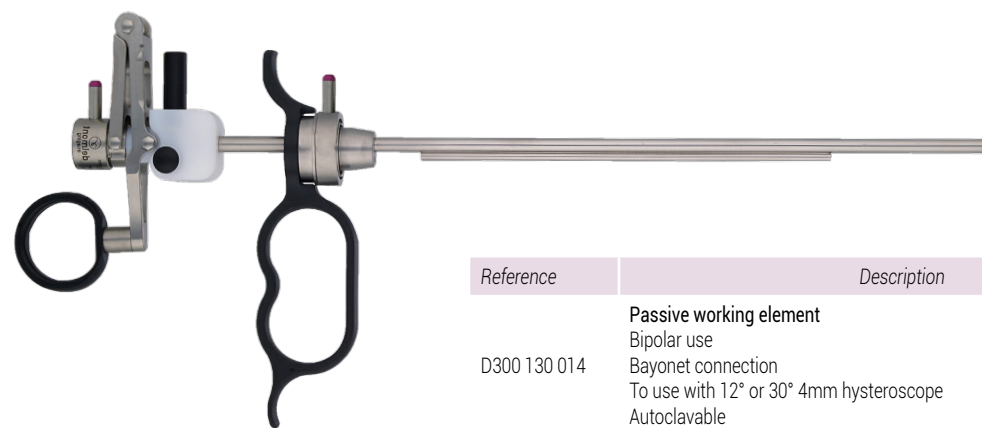

Reference	Description
D300 130 014	<b>Passive working element</b> Bipolar use Bayonet connection To use with 12° or 30° 4mm hysteroscope Autoclavable
D300 130 011	<b>Passive working element</b> Monopolar use Bayonet connection To use with 12° or 30° 4mm hysteroscope Autoclavable



Reference	Description
D300 130 021	<b>Active working element</b> Bipolar use Bayonet connection To use with 12° or 30° 4mm hysteroscope Autoclavable
D300 130 018	<b>Active working element</b> Monopolar use Bayonet connection To use with 12° or 30° 4mm hysteroscope Autoclavable

Resectoscopy sheaths



Reference	Description
D300 130 005	<b>24Fr. inner resectoscopy sheath</b> Rotatable. Quick-lock connection on both sides With ceramic tip insulation To use with D300 130 004 outer sheath Autoclavable



Reference	Description
D300 130 028	<b>24Fr. inner resectoscopy sheath</b> Non rotatable. Bayonet connection with working elements and quick-lock connection with outer resectosocpy sheaths With ceramic tip insulation To use with D300 130 030 outer sheath Autoclavable
D300 130 035	<b>24Fr. inner resectoscopy sheath</b> Rotatable. Bayonet connection with working elements and quick-lock connection with outer resectosocpy sheaths With ceramic tip insulation To use with D300 130 040 outer sheath Autoclavable



Reference	Description
D300 130 004	<b>26Fr. outer resectoscopy sheath</b> Rotatable. Quick-lock connection Double flow - irrigation and suction stopcocks Straight end. Working length: 187mm. Autoclavable
D300 130 030	<b>26Fr. outer resectoscopy sheath</b> Non-rotatable. Quick-lock connection Double flow - irrigation and suction stopcocks Oblique end. Working length: 187mm. Autoclavable
D300 130 040	<b>26Fr. outer resectoscopy sheath</b> Rotatable. Quick-lock connection Double flow - irrigation and suction stopcocks Straight end. Working length: 187mm. Autoclavable

Obturators



Reference	Description
D300 130 007	<b>Standard obturator</b> Quick-lock connection To use with D300 130 005 inner sheath Autoclavable



Reference	Description
D300 130 032	<b>Standard obturator</b> Bayonet connection To use with D300 130 028 or D300 130 035 inner sheath Autoclavable



Reference	Description
D300 130 010	<b>Visual obturator</b> Quick-lock connection To use with 12° or 30° 4mm hysteroscope & D300 130 005 inner sheath Autoclavable



Reference	Description
D300 130 048	<b>Visual obturator</b> Bayonet connection To use with 12° or 30° 4mm hysteroscope & D300 130 028 or D300 130 035 inner sheath Autoclavable





Reference	Description
D300 130 046	Visual obturator with 6Fr. operative channel Quick-lock connection To use with 12° or 30° 4mm hysteroscope & D300 130 005 inner sheath Autoclavable



Reference	Description
D300 130 045	Visual obturator with 6Fr. operative channel Bayonet connection To use with 12° or 30° 4mm hysteroscope & D300 130 028 or D300 130 035 inner sheath Autoclavable

Adapters



Reference	Description
D300 130 063	Adapter for Ellik evacuator Quick-lock connection To use with D300 130 005 or D300 130 001 or D300 130 082 inner sheath Autoclavable

Electrodes



Reference	Description
D300 140 004	Cutting loop 30° - Reusable Bipolar use. Wire diameter: 0.35mm To use with 26Fr. resectoscope Autoclavable, delivered by box of 4
D300 140 078	Cutting loop 30° - Sterile Bipolar use. Wire diameter: 0.35mm To use with 26Fr. resectoscope Single use, delivered by box of 10
D300 140 012	Cutting loop 30° - Reusable Monopolar use. Wire diameter: 0.35mm To use with 26Fr. resectoscope Autoclavable, delivered by box of 4
D300 140 013	Cutting loop 30° - Reusable Bipolar use. Wire diameter: 0.40mm To use with 26Fr. resectoscope Autoclavable, delivered by box of 4

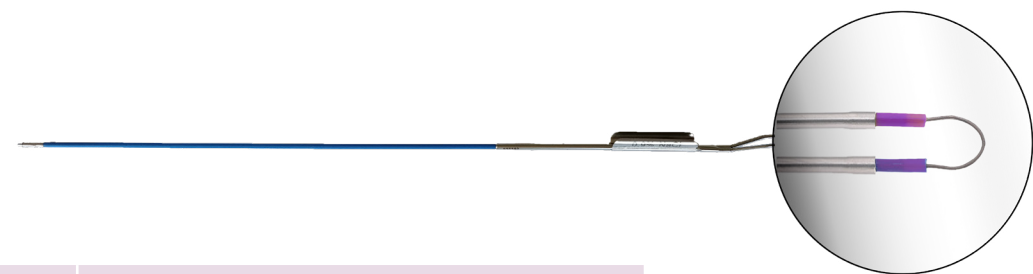

Reference	Description
D300 140 007	Cutting loop straight - Reusable Bipolar use To use with 26Fr. resectoscope Autoclavable, delivered by box of 4
D300 140 081	Cutting loop straight - Sterile Bipolar use To use with 26Fr. resectoscope Single use, delivered by box of 10
D300 140 016	Cutting loop straight - Reusable Monopolar use To use with 26Fr. resectoscope Autoclavable, delivered by box of 4

4 Resectoscopy systems

Resectoscopy systems



Reference	Description
D300 140 005	<b>Knife electrode - Reusable</b> Bipolar use. To use with 26Fr. resectoscope Autoclavable, delivered by box of 4
D300 140 079	<b>Knife electrode - Sterile</b> Bipolar use. To use with 26Fr. resectoscope Single use, delivered by box of 10
D300 140 017	<b>Knife electrode - Reusable</b> Monopolar use. To use with 26Fr. resectoscope Autoclavable, delivered by box of 4



Reference	Description
D300 140 006	<b>Rollerball electrode - Reusable</b> Bipolar use. To use with 26Fr. resectoscope Autoclavable, delivered by box of 4
D300 140 080	<b>Rollerball electrode - Sterile</b> Bipolar use. To use with 26Fr. resectoscope Single use, delivered by box of 10
D300 140 021	<b>Rollerball electrode - Reusable</b> Monopolar use. To use with 26Fr. resectoscope Autoclavable, delivered by box of 4



Reference	Description
D300 140 019	<b>Ball electrode - Reusable</b> Bipolar use. To use with 26Fr. resectoscope Autoclavable, delivered by box of 4
D300 140 018	<b>Ball electrode - Reusable</b> Monopolar use. To use with 26Fr. resectoscope Autoclavable, delivered by box of 4



Reference	Description
D300 140 008	<b>Vaporisation electrode, rollerball with tip - Reusable</b> Bipolar use. To use with 26Fr. resectoscope Autoclavable, delivered by box of 4
D300 140 082	<b>Vaporisation electrode, rollerball with tip - Sterile</b> Bipolar use. To use with 26Fr. resectoscope Single use, delivered by box of 10
D300 140 028	<b>Vaporisation electrode, rollerball with tip - Reusable</b> Monopolar use. To use with 26Fr. resectoscope Autoclavable, delivered by box of 4

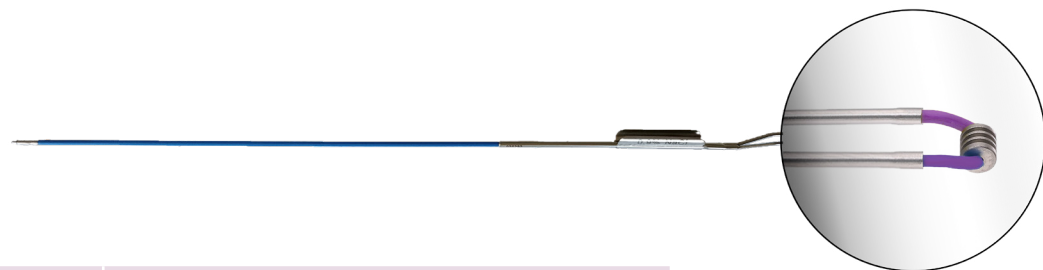

Reference	Description
D300 140 009	<b>Vaporisation electrode, rollerball smooth - Reusable</b> Bipolar use. To use with 26Fr. resectoscope Autoclavable, delivered by box of 4
D300 140 083	<b>Vaporisation electrode, rollerball smooth - Sterile</b> Bipolar use. To use with 26Fr. resectoscope Single use, delivered by box of 10
D300 140 029	<b>Vaporisation electrode, rollerball smooth - Reusable</b> Monopolar use. To use with 26Fr. resectoscope Autoclavable, delivered by box of 4

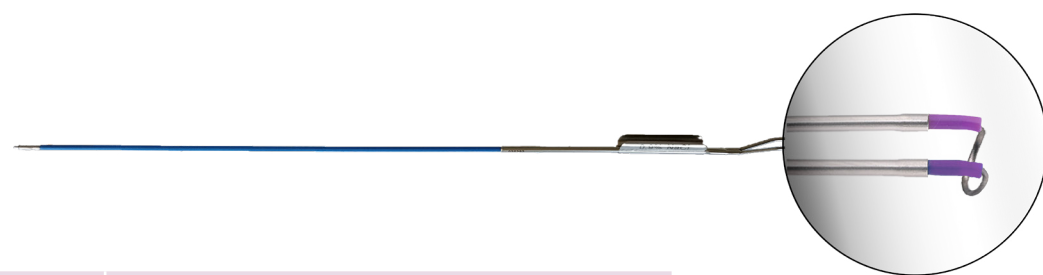

Reference	Description
D300 140 014	<b>Thick cutting loop 30° - Reusable</b> Made of Platinum-Iridium Bipolar use. To use with 26Fr. resectoscope Autoclavable, delivered by box of 4

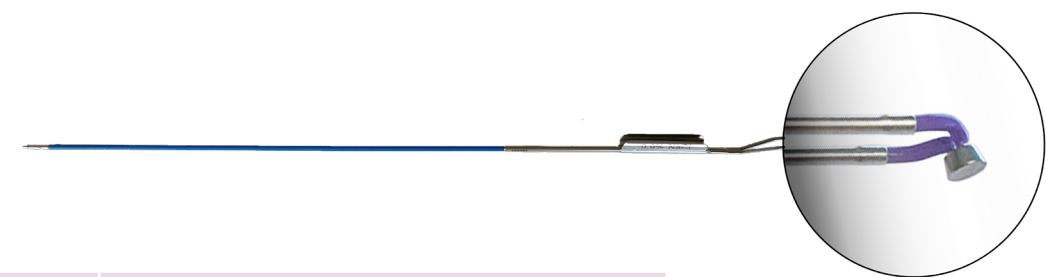

Reference	Description
D300 140 092	<b>Vaporisation electrode flat cone - Reusable</b> Bipolar use. To use with 26Fr. resectoscope Autoclavable, delivered by box of 4

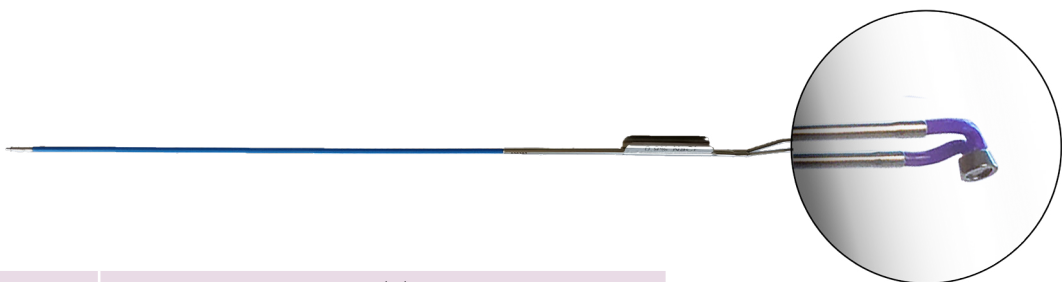

Reference	Description
D300 140 093	<b>Vaporisation electrode hollow cone - Reusable</b> Bipolar use. To use with 26Fr. resectoscope Autoclavable, delivered by box of 4



Reference	Description
D300 140 094	<b>Vaporisation electrode mushroom - Reusable</b> Bipolar use. To use with 26Fr. resectoscope Autoclavable, delivered by box of 4

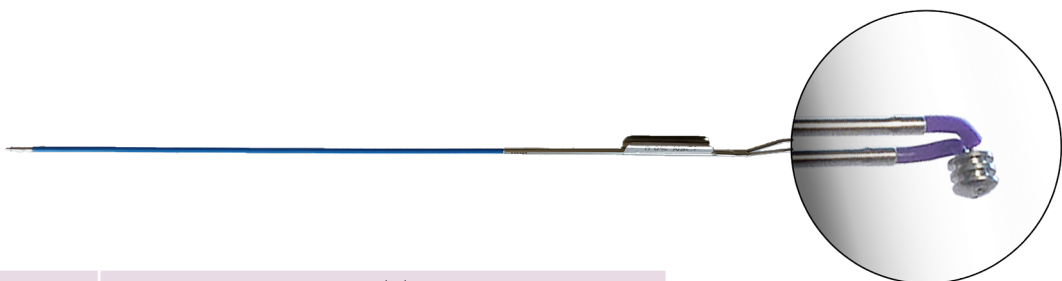

Reference	Description
D300 140 095	<b>Vaporisation electrode striated mushroom - Reusable</b> Bipolar use. To use with 26Fr. resectoscope Autoclavable, delivered by box of 4



# Laparoscopy forceps



5

Bipolar energy	64
Monopolar energy	66
Cold instruments	73

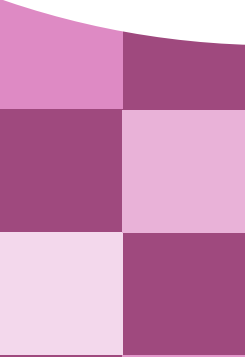



# 5 Laparoscopy forceps

## Bipolar energy

### Ø 5mm instruments

The instrument is composed of three different parts: the handle, the shaft and the desired insert. According to the application, the insert can be exchanged within seconds.

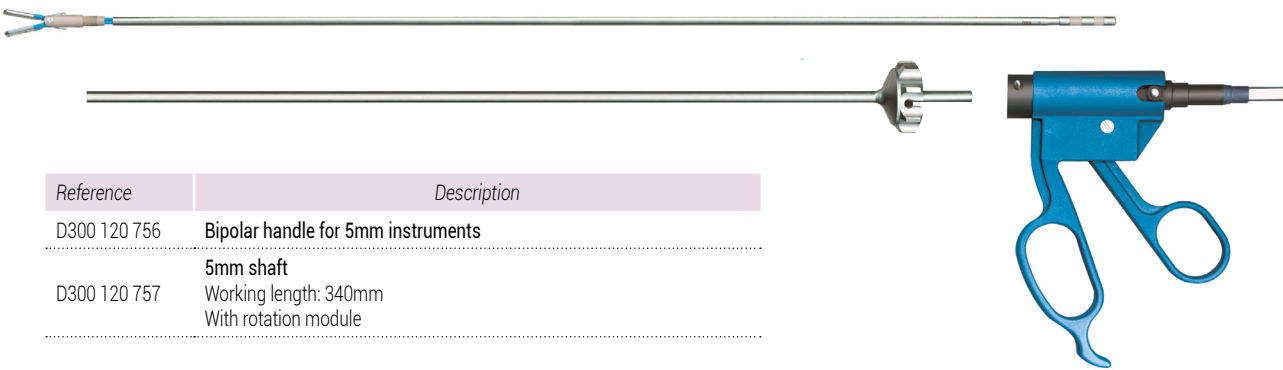

Reference	Description
D300 120 756	Bipolar handle for 5mm instruments
D300 120 757	5mm shaft Working length: 340mm With rotation module

Reference	Description
D300 120 750	5mm grasping forceps Fenestrated. Double action jaws
D300 120 752	5mm grasping forceps Curved and fenestrated. Double action jaws
D300 120 768	5mm claw forceps Fenestrated. Double action jaws
D300 120 755	5mm grasping forceps With teeth. Fenestrated. Double action jaws
D300 120 770	5mm Delta grasping forceps Fenestrated. Double action jaws
D300 120 769	5mm Duck Bill grasping forceps Fenestrated. Double action jaws
D300 120 751	5mm slim forceps Curved. Double action jaws
D300 120 754	5mm Maryland dissection forceps Curved. Double action jaws

# Laparoscopy forceps

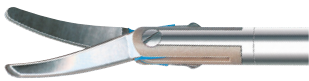

Reference	Description
D300 120 753	5mm curved scissors Metzenbaum type. Double action jaws

### Ø 3mm instruments

In the same way as the 5mm instruments, the same three parts form a 3mm bipolar instrument.

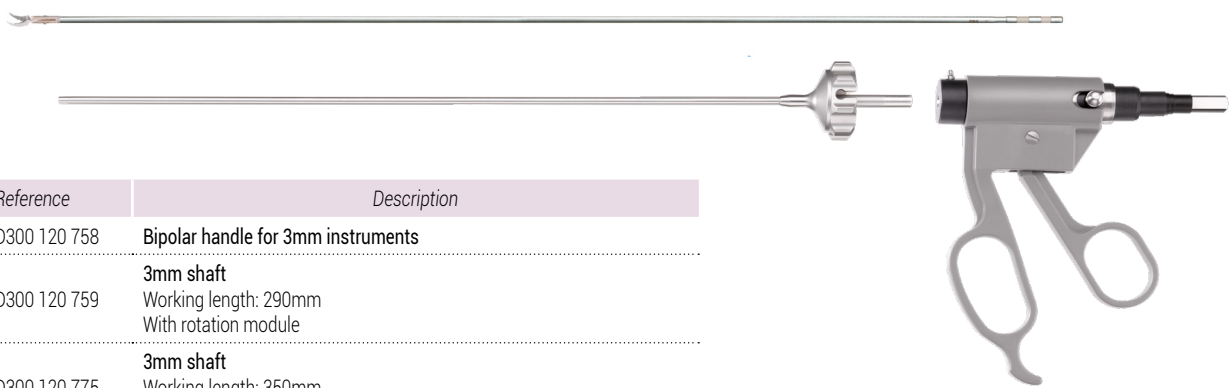

Reference	Description
D300 120 758	Bipolar handle for 3mm instruments
D300 120 759	3mm shaft Working length: 290mm With rotation module
D300 120 775	3mm shaft Working length: 350mm With rotation module



Reference	Description
D300 120 760	3mm grasping forceps Fenestrated. Double action jaws Compatible with shaft reference D300 120 759
D300 120 776	3mm grasping forceps Fenestrated. Double action jaws Compatible with shaft reference D300 120 775



Reference	Description
D300 120 761	3mm Maryland dissector Curved. Double action jaws Compatible with shaft reference D300 120 759
D300 120 777	3mm Maryland dissector Curved. Double action jaws Compatible with shaft reference D300 120 775



Reference	Description
D300 120 778	3mm curved scissors Metzenbaum type. Double action jaws Compatible with shaft reference D300 120 759
D300 120 779	3mm curved scissors Metzenbaum type. Double action jaws Compatible with shaft reference D300 120 775

# 5 Laparoscopy forceps

# Laparoscopy forceps

## Monopolar energy

### Ø 10mm instruments

#### 1 Handles



Reference	Description
D300 120 800	Monopolar metal handle Without ratchet With internal insulation With rotation module



Reference	Description
D300 120 801	Monopolar plastic handle Without ratchet With internal insulation With rotation module



Reference	Description
D300 120 802	Monopolar metal handle With round ratchet With internal insulation With rotation module



Reference	Description
D300 120 803	Monopolar plastic handle With round ratchet With internal insulation With rotation module

#### 2 Shaft



Reference	Description
D300 120 805	10mm shaft Working length: 350mm

#### 3 Inserts



Reference	Description
D300 120 700	10mm grasping and extracting forceps With 2/3 teeth. Single action jaws



Reference	Description
D300 120 707	10mm Maryland forceps Double action jaws

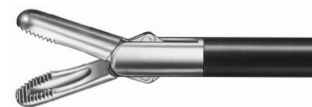

Reference	Description
D300 120 708	10mm grasping forceps Spoon shaped. Double action jaws



Reference	Description
D300 120 709	10mm Mixer clamp 90° Double action jaws



Reference	Description
D300 120 710	10mm tip holding forceps Double action jaws



Reference	Description
D300 120 711	10mm Babcock clamp with plateau Double action jaws



Reference	Description
D300 120 706	10mm Babcock grasping forceps Double action jaws



Reference	Description
D300 120 701	10mm biopsy forceps Large cup. Single action jaws

### Ø 5mm instruments

#### 1 Handles

The same handles as the 10mm monopolar energy instrument ones can be used.

#### 2 Shaft



Reference	Description
D300 120 804	5mm shaft Working length: 350mm

#### 3 Inserts



Reference	Description
D300 120 600	5mm grasping and extracting forceps With 2/3 teeth. Single action jaws

5 Laparoscopy forceps



Reference	Description
D300 120 633	5mm Cobra grasping forceps With 2/4 teeth. Double action jaws



Reference	Description
D300 120 640	5mm Vario grasping forceps Double action jaws



Reference	Description
D300 120 703	5mm Vario grasping forceps Long version. Double action jaws



Reference	Description
D300 120 601	5mm Maryland dissection forceps Double action jaws



Reference	Description
D300 120 705	5mm Kelly forceps Double action jaws



Reference	Description
D300 120 639	5mm Dolphin grasping forceps With reservoir. Double action jaws



Reference	Description
D300 120 635	5mm universal grasping forceps Spoon-shaped. Single action jaws



Reference	Description
D300 120 642	5mm atraumatic grasping forceps With wavy teeth and reservoir. Single action jaws



Reference	Description
D300 120 704	5mm atraumatic grasping forceps Fenestrated. With wavy teeth. Double action jaws



Reference	Description
D300 120 702	5mm atraumatic dissecting and grasping forceps Double action jaws



Reference	Description
D300 120 636	5mm grasping forceps. Long jaws Fenestrated. Single action jaws

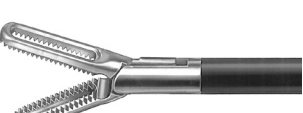

Reference	Description
D300 120 634	5mm grasping forceps Fenestrated. Double action jaws

Laparoscopy forceps

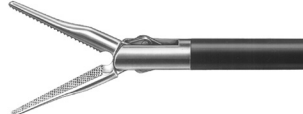

Reference	Description
D300 120 638	5mm Duck-Bill grasping forceps Double action jaws



Reference	Description
D300 120 641	5mm DeBakey grasping forceps Single action jaws



Reference	Description
D300 120 630	5mm Atraumatic DeBakey grasping forceps Jaw length: 30mm. Double action jaws



Reference	Description
D300 120 631	5mm Atraumatic DeBakey grasping forceps Jaw length: 45mm. Double action jaws



Reference	Description
D300 120 603	5mm Mixter clamp 90° Double action jaws



Reference	Description
D300 120 637	5mm Babcock clamp Single action jaws



Reference	Description
D300 120 629	5mm tenaculum (Pozzi) grasping forceps Double action jaws



Reference	Description
D300 120 632	5mm Atraumatic organ grasping forceps Double action jaws



Reference	Description
D300 120 602	5mm fallopian tube grasping forceps Double action jaws



Reference	Description
D300 120 604	5mm straight scissors Metzenbaum type. Double action jaws



Reference	Description
D300 120 646	5mm curved scissors Metzenbaum type. Double action jaws



Reference	Description
D300 120 645	5mm Peritoneal straight scissors Single action jaws

5 Laparoscopy forceps

Laparoscopy forceps



Reference	Description
D300 120 605	5mm Hook scissors Single action jaws



Reference	Description
D300 120 648	5mm straight micro-scissors Single action jaws



Reference	Description
D300 120 647	5mm curved mini-scissors Metzenbaum type. Double action jaws

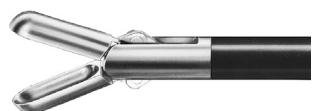

Reference	Description
D300 120 643	5mm biopsy forceps Double action jaws

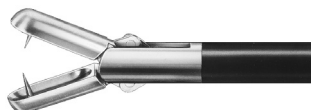

Reference	Description
D300 120 644	5mm biopsy forceps With double thorn. Double action jaws

Ø 3mm instruments

1 Handles



Reference	Description
D300 120 502	Monopolar metal handle Without ratchet With internal insulation With rotation module



Reference	Description
D300 120 504	Monopolar plastic handle Without ratchet With internal insulation With rotation module



Reference	Description
D300 120 505	Monopolar plastic handle With round ratchet With internal insulation With rotation module



Reference	Description
D300 120 503	Monopolar plastic handle With stepless ratchet With internal insulation With rotation module

2 Inserts (with shaft directly)



Reference	Description
D300 120 510	3mm universal grasping forceps Double action jaws Working length: 330mm



Reference	Description
D300 120 511	3mm Maryland dissecting forceps Double action jaws Working length: 330mm



Reference	Description
D300 120 512	3mm dissecting forceps Fenestrated. Double action jaws Working length: 330mm



Reference	Description
D300 120 520	3mm blunt grasping forceps With reservoir. Double action jaws Working length: 330mm



Reference	Description
D300 120 513	3mm Dolphin grasping forceps Double action jaws Working length: 330mm



Reference	Description
D300 120 514	3mm sharp grasping forceps Crosswise teeth. Double action jaws Working length: 330mm



5 Laparoscopy forceps



Reference	Description
D300 120 515	3mm claw grasping and extracting forceps With 2/3 teeth. Single action jaws Working length: 330mm



Reference	Description
D300 120 506	3mm straight scissors Metzenbaum type. Double action jaws Working length: 330mm



Reference	Description
D300 120 507	3mm curved scissors Metzenbaum type. Double action jaws Working length: 330mm



Reference	Description
D300 120 508	3mm Hook scissors Single action jaws Working length: 330mm



Reference	Description
D300 120 509	3mm straight micro-scissors Single action jaws Working length: 330mm



Reference	Description
D300 120 516	3mm biopsy forceps Double action jaws Working length: 330mm

Laparoscopy forceps

Laparoscopy forceps

Cold instruments

Ø 10mm instruments

All following references are one-piece instruments. The type of handle is specified inside the purple round.



Reference	Description
D300 120 619	10mm grasping and extracting forceps With 2/3 teeth. Single action jaws Working length: 370mm



Reference	Description
D300 120 713	10mm grasping forceps Fenestrated. Single action jaws Working length: 350mm



Reference	Description
D300 120 712	10mm Babcock clamp with plates Single action jaws Working length: 350mm



Reference	Description
D300 120 620	10mm biopsy forceps Single action jaws Working length: 350mm



Ø 5mm instruments

All following references are one-piece instruments. The type of handle is specified inside the purple round.



Reference	Description
D300 120 610	5mm Nelson grasping forceps Single action jaws Working length: 350mm



Reference	Description
D300 120 609	5mm universal grasping forceps Single action jaws Working length: 350mm



Reference	Description
D300 120 613	5mm atraumatic grasping forceps With wavy teeth. Single action jaws Working length: 350mm



Reference	Description
D300 120 617	5mm Kelly grasping and dissecting forceps Single action jaws Working length: 350mm



Laparoscopy forceps

5 Laparoscopy forceps

Laparoscopy forceps



Reference	Description
D300 120 615	5mm grasping and dressing forceps Single action jaws Working length: 350mm



Reference	Description
D300 120 616	5mm grasping and dressing forceps Curved. Single action jaws Working length: 350mm



Reference	Description
D300 120 618	5mm long dressing forceps Single action jaws Working length: 350mm



Reference	Description
D300 120 612	5mm DeBakey grasping forceps Single action jaws Working length: 350mm



Reference	Description
D300 120 611	5mm ovarian grasping forceps Single action jaws Working length: 350mm



Reference	Description
D300 120 614	5mm fallopian tube grasping forceps Single action jaws Working length: 350mm



Reference	Description
D300 120 622	5mm curved scissors Metzenbaum type. Single action jaws Working length: 350mm



Reference	Description
D300 120 623	5mm fine scissors with toothed jaws Single action jaws Working length: 350mm



Reference	Description
D300 120 621	5mm Hook scissors Single action jaws Working length: 350mm



Reference	Description
D300 120 624	5mm micro-scissors Single action jaws Working length: 350mm



Ø 3mm instruments

1 Handles



Reference	Description
D300 120 500	Metal handle Without ratchet With rotation module



Reference	Description
D300 120 501	Metal handle With round ratchet With rotation module

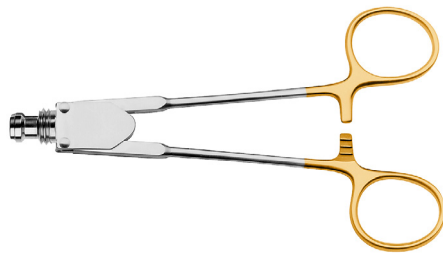

Reference	Description
D300 120 517	Axial ring handle With ratchet

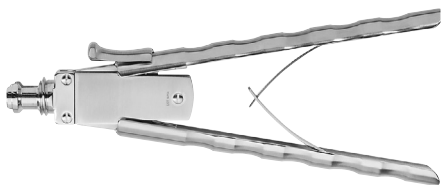

Reference	Description
D300 120 518	Axial handle With ratchet With spreading spring

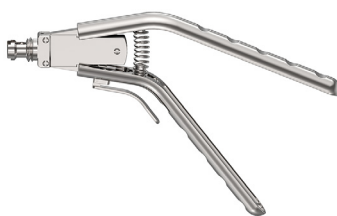

Reference	Description
D300 120 519	Axial angled handle With ratchet With spreading spring

2 Inserts (with shaft directly)



Reference	Description
D300 120 510	3mm universal grasping forceps Double action jaws Working length: 330mm

5 Laparoscopy forceps



Reference	Description
D300 120 511	3mm Maryland dissecting forceps Double action jaws Working length: 330mm



Reference	Description
D300 120 512	3mm dissecting forceps Fenestrated. Double action jaws Working length: 330mm



Reference	Description
D300 120 520	3mm blunt grasping forceps With reservoir. Double action jaws Working length: 330mm



Reference	Description
D300 120 513	3mm Dolphin grasping forceps Double action jaws Working length: 330mm



Reference	Description
D300 120 514	3mm sharp grasping forceps Crosswise teeth. Double action jaws Working length: 330mm



Reference	Description
D300 120 515	3mm claw grasping and extracting forceps With 2/3 teeth. Single action jaws Working length: 330mm



Reference	Description
D300 120 506	3mm straight scissors Metzenbaum type. Double action jaws Working length: 330mm



Reference	Description
D300 120 507	3mm curved scissors Metzenbaum type. Double action jaws Working length: 330mm



Reference	Description
D300 120 508	3mm Hook scissors Single action jaws Working length: 330mm

Laparoscopy forceps



Reference	Description
D300 120 509	3mm straight micro-scissors Single action jaws Working length: 330mm



Reference	Description
D300 120 516	3mm biopsy forceps Double action jaws Working length: 330mm



# Other laparoscopy instruments

















Needle holders	80
Trocars	83
Irrigation and suction instruments	84
Monopolar electrodes	85
Bipolar electrodes	87
Myom drillers	88
Uterine manipulators	89



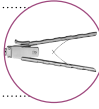

Needle holders

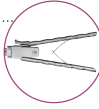

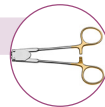
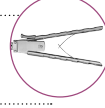

One-piece instruments

All following references are one-piece needle holders. The type of handle is specified inside the purple round.

	<table><tr><th>Reference</th><th>Description</th></tr><tr><td>D300 120 606</td><td><b>4.5mm straight needle holder</b> Working length: 350mm Single action jaws</td></tr><tr><td>D300 120 625</td><td><b>4.5mm straight needle holder - short version</b> Working length: 250mm Single action jaws</td></tr></table>	Reference	Description	D300 120 606	<b>4.5mm straight needle holder</b> Working length: 350mm Single action jaws	D300 120 625	<b>4.5mm straight needle holder - short version</b> Working length: 250mm Single action jaws			
Reference	Description									
D300 120 606	<b>4.5mm straight needle holder</b> Working length: 350mm Single action jaws									
D300 120 625	<b>4.5mm straight needle holder - short version</b> Working length: 250mm Single action jaws									
	<table><tr><th>Reference</th><th>Description</th></tr><tr><td>D300 120 607</td><td><b>4.5mm curved needle holder</b> Working length: 350mm Single action jaws</td></tr></table>	Reference	Description	D300 120 607	<b>4.5mm curved needle holder</b> Working length: 350mm Single action jaws					
Reference	Description									
D300 120 607	<b>4.5mm curved needle holder</b> Working length: 350mm Single action jaws									
	<table><tr><th>Reference</th><th>Description</th></tr><tr><td>D300 120 608</td><td><b>4.5mm curved and small needle holder</b> Working length: 350mm Single action jaws</td></tr></table>	Reference	Description	D300 120 608	<b>4.5mm curved and small needle holder</b> Working length: 350mm Single action jaws					
Reference	Description									
D300 120 608	<b>4.5mm curved and small needle holder</b> Working length: 350mm Single action jaws									
	<table><tr><th>Reference</th><th>Description</th></tr><tr><td>D300 120 850</td><td><b>5mm straight needle holder</b> Working length: 350mm With Luer-lock connection. Single action jaws</td></tr><tr><td>D300 120 854</td><td><b>5mm straight needle holder</b> Working length: 350mm With Luer-lock connection. Single action jaws</td></tr><tr><td>D300 120 858</td><td><b>5mm straight needle holder</b> Working length: 350mm With Luer-lock connection. Single action jaws</td></tr></table>	Reference	Description	D300 120 850	<b>5mm straight needle holder</b> Working length: 350mm With Luer-lock connection. Single action jaws	D300 120 854	<b>5mm straight needle holder</b> Working length: 350mm With Luer-lock connection. Single action jaws	D300 120 858	<b>5mm straight needle holder</b> Working length: 350mm With Luer-lock connection. Single action jaws	  
Reference	Description									
D300 120 850	<b>5mm straight needle holder</b> Working length: 350mm With Luer-lock connection. Single action jaws									
D300 120 854	<b>5mm straight needle holder</b> Working length: 350mm With Luer-lock connection. Single action jaws									
D300 120 858	<b>5mm straight needle holder</b> Working length: 350mm With Luer-lock connection. Single action jaws									
	<table><tr><th>Reference</th><th>Description</th></tr><tr><td>D300 120 851</td><td><b>5mm needle holder - left curved</b> Working length: 350mm With Luer-lock connection. Single action jaws</td></tr><tr><td>D300 120 855</td><td><b>5mm needle holder - left curved</b> Working length: 350mm With Luer-lock connection. Single action jaws</td></tr><tr><td>D300 120 859</td><td><b>5mm needle holder - left curved</b> Working length: 350mm With Luer-lock connection. Single action jaws</td></tr></table>	Reference	Description	D300 120 851	<b>5mm needle holder - left curved</b> Working length: 350mm With Luer-lock connection. Single action jaws	D300 120 855	<b>5mm needle holder - left curved</b> Working length: 350mm With Luer-lock connection. Single action jaws	D300 120 859	<b>5mm needle holder - left curved</b> Working length: 350mm With Luer-lock connection. Single action jaws	  
Reference	Description									
D300 120 851	<b>5mm needle holder - left curved</b> Working length: 350mm With Luer-lock connection. Single action jaws									
D300 120 855	<b>5mm needle holder - left curved</b> Working length: 350mm With Luer-lock connection. Single action jaws									
D300 120 859	<b>5mm needle holder - left curved</b> Working length: 350mm With Luer-lock connection. Single action jaws									

	Reference	Description	
	D300 120 852	<b>5mm needle holder - right curved</b> Working length: 350mm With Luer-lock connection. Single action jaws	
	D300 120 856	<b>5mm needle holder - right curved</b> Working length: 350mm With Luer-lock connection. Single action jaws	
	D300 120 860	<b>5mm needle holder - right curved</b> Working length: 350mm With Luer-lock connection. Single action jaws	

	Reference	Description	
	D300 120 853	<b>5mm straight needle holder</b> Convex/concave shaped jaws with fixation teeth Working length: 350mm With Luer-lock connection. Single action jaws	
	D300 120 857	<b>5mm straight needle holder</b> Convex/concave shaped jaws with fixation teeth Working length: 350mm With Luer-lock connection. Single action jaws	
	D300 120 861	<b>5mm straight needle holder</b> Convex/concave shaped jaws with fixation teeth Working length: 350mm With Luer-lock connection. Single action jaws	

Instruments to assemble

1 Handles

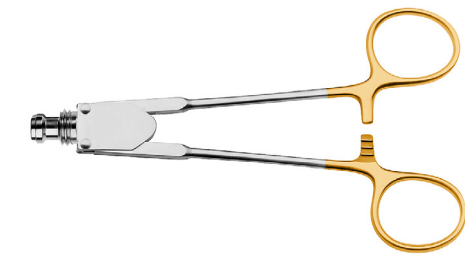

Reference	Description
D300 120 517	<b>Axial ring handle</b> With ratchet

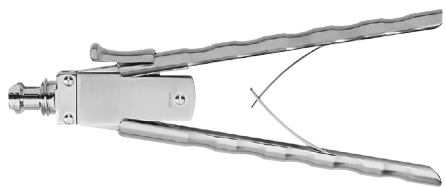

Reference	Description
D300 120 518	<b>Axial handle</b> With ratchet With spreading spring

6 Other laparoscopy instruments

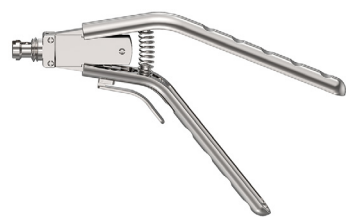

Reference	Description
D300 120 519	Axial angled handle With ratchet With spreading spring

2 Shaft



Reference	Description
D300 120 865	5mm shaft Working length: 330mm With Luer-lock connection

3 Inserts



Reference	Description
D300 120 866	5mm straight needle holder Single action jaws



Reference	Description
D300 120 867	5mm needle holder - left curved Single action jaws



Reference	Description
D300 120 868	5mm needle holder - right curved Single action jaws



Reference	Description
D300 120 869	5mm straight needle holder Convex/concave shaped jaws with fixation teeth Single action jaws

Other laparoscopy instruments

Trocars



Reference	Description
D300 150 003	Ø 5.5mm Trocar set with multifunctional valve Manual and automatic opening valve Pyramidal tip Without insufflation tap Working length: 100mm
D300 150 004	Ø 11mm Trocar set with multifunctional valve Manual and automatic opening valve Pyramidal tip With insufflation tap Working length: 100mm



Reference	Description
D300 150 005	Ø 5.5mm Trocar set with folding valve Pyramidal tip With insufflation tap Working length: 100mm
D300 150 006	Ø 11mm Trocar set with folding valve Pyramidal tip With insufflation tap Working length: 100mm



Reference	Description
D300 150 007	Reducing sleeve Ø 11mm → Ø 5.5mm Working length: 190mm

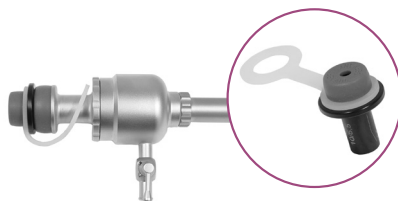

Reference	Description
D300 150 008	Reducing plastic adaptor Ø 11 or 10mm → Ø 5.5mm



Reference	Description
D300 150 009	Ø 2mm Veress insufflation needle Stopcock and Luer-lock connection Working length: 120mm

Irrigation and suction instruments

Handles and valves

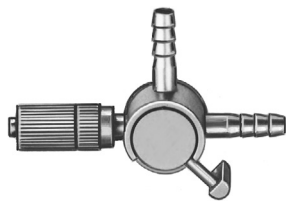

Reference	Description
D300 120 808	3-way-tap With large Luer-lock connection

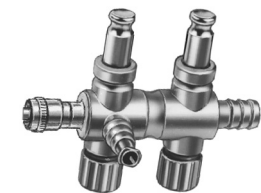

Reference	Description
D300 120 812	Double plunger valve With large Luer-lock connection



Reference	Description
D300 120 811	Suction-Irrigation compact plastic handle With 3-way-tap With parallel connectors for suction and irrigation With large Luer-lock connection

Cannulas and tubes



Reference	Description
D300 120 806	Ø 5mm Aspiration cannula Needle G18 Working length: 360mm



Reference	Description
D300 120 807	Ø 2.7mm Aspiration cannula Needle G18 Working length: 350mm

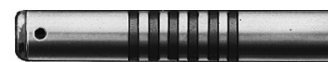

Reference	Description
D300 120 809	Ø 5mm Suction-irrigation tube With large Luer-lock connection With large central opening Working length: 350mm



Reference	Description
D300 120 810	Ø 5mm Suction-irrigation tube for hydrodissection With large Luer-lock connection Working length: 350mm

Monopolar electrodes

Ø 5mm Monopolar suction electrodes



Reference	Description
D300 120 813	Ø 5mm L-Hook electrode with suction Working length: 350mm

Reference	Description
D300 120 814	Ø 5mm Button electrode with suction Working length: 350mm

Reference	Description
D300 120 815	Ø 5mm Spatula electrode with suction Working length: 350mm

Reference	Description
D300 120 816	Ø 5mm J-Hook electrode with suction Working length: 350mm

Ø 5mm Monopolar electrodes





Reference	Description
D300 120 649	Ø 5mm L-Hook electrode Working length: 350mm

Reference	Description
D300 120 650	Ø 5mm Button electrode Working length: 350mm

Reference	Description
D300 120 652	Ø 5mm Spatula electrode Working length: 350mm

Reference	Description
D300 120 651	Ø 5mm J-Hook electrode Working length: 350mm



Ø 2.7mm Monopolar electrodes





Reference	Description
D300 120 653	Ø 2.7mm L-Hook electrode Working length: 350mm

Bipolar electrodes



Ø 5mm Bipolar electrodes





Reference	Description
D300 120 771	Ø 5mm J-Hook electrode Working length: 340mm



Reference	Description
D300 120 765	Ø 5mm L-Hook electrode Working length: 340mm





Reference	Description
D300 120 767	Ø 5mm Button electrode Working length: 340mm





Reference	Description
D300 120 766	Ø 5mm Spatula electrode Working length: 340mm



Ø 3mm Bipolar electrodes



Reference	Description
D300 120 762	Ø 3mm L-Hook electrode Working length: 340mm
D300 120 772	Ø 3mm L-Hook electrode Working length: 360mm



Reference	Description
D300 120 764	Ø 3mm V-Hook electrode Working length: 340mm
D300 120 774	Ø 3mm V-Hook electrode Working length: 360mm



Reference	Description
D300 120 763	Ø 3mm straight electrode Working length: 340mm
D300 120 773	Ø 3mm straight electrode Working length: 360mm



Myom drillers



Reference	Description
D300 120 628	Ø 10mm Myom driller Working length: 330mm
Reference	Description
D300 120 627	Ø 5mm Myom driller Working length: 330mm
Reference	Description
D300 120 626	Ø 3mm Myom driller Working length: 330mm

Uterine manipulators

Mangeshikar



Reference	Description
D300 120 100	Handle With Pozzi forceps rotation module
Reference	Description
D300 120 101	Outer sheath With fixation screw
Reference	Description
D300 120 102	Inner sheath
Reference	Description
D300 120 107	Pozzi forceps For cervical holding
Reference	Description
D300 120 103	Sliding sheath To use with cap With a sealing plug
Reference	Description
D300 120 104	Ø 35mm Cap With white insulating ring
D300 120 105	Ø 40mm Cap With white insulating ring
D300 120 106	Ø 45mm Cap With white insulating ring
Reference	Description
D300 120 108	Intra-uterine insert 4x40mm
D300 120 109	Intra-uterine insert 5x50mm
D300 120 110	Intra-uterine insert 6x60mm
D300 120 111	Intra-uterine insert 7x70mm
D300 120 112	Intra-uterine insert 8x80mm
D300 120 113	Intra-uterine insert 8x120mm
D300 120 114	Intra-uterine insert 8x150mm

Cohen



Reference	Description
D300 120 115	<b>Cohen uterine manipulator</b> With two different sizes of sealing cone With Luer-lock connection

Endojack



Reference	Description
D250 100 000	<b>Endojack uterine manipulator</b> Sterile & single use - 5 units / box Length of the intra-uterine insert: 60 - 70mm
D250 100 001	<b>Endojack uterine manipulator</b> Sterile & single use - 5 units / box Length of the intra-uterine insert: 80 - 90mm

# Endoscopes



Hysteroscopes	94
Laparoscopes	97
Sinusscopes	101
Laryngoscopes	103
Otoscopes	104
Arthroscopes	106

Hysteroscopes

Ø 2mm



Reference	Description
D300 100 090	2mm HD hysteroscope Direction of view: 30° Working length: 260mm Autoclavable

Ø 2.9mm



Reference	Description
D300 100 003	2.9mm HD hysteroscope Direction of view: 0° Working length: 300mm Autoclavable
D300 100 004	2.9mm HD hysteroscope Direction of view: 12° Working length: 300mm Autoclavable
D300 100 000	2.9mm HD hysteroscope Direction of view: 30° Working length: 300mm Autoclavable

Ø 4mm



Reference	Description
D300 100 005	4mm HD hysteroscope Direction of view: 0° Working length: 300mm Autoclavable
D300 100 002	4mm HD hysteroscope Direction of view: 12° Working length: 300mm Autoclavable
D300 100 001	4mm HD hysteroscope Direction of view: 30° Working length: 300mm Autoclavable
D300 100 007	4mm HD hysteroscope Direction of view: 70° Working length: 300mm Autoclavable



Bariatric hysteroscopes

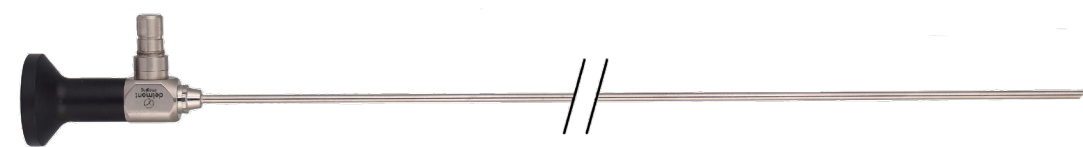

Reference	Description
D300 100 087	2.9mm HD hysteroscope Direction of view: 12° Working length: 395mm Autoclavable
D300 100 088	2.9mm HD hysteroscope Direction of view: 30° Working length: 395mm Autoclavable

Operative hysteroscopes

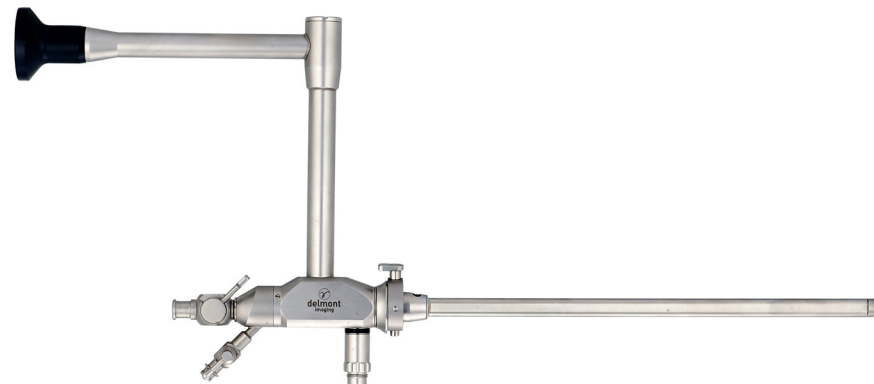

Reference	Description
D300 100 051	8mm HD Operative hysteroscope Direction of view: 12° 90° offset optics 12Fr. operative canal Working length: 190mm Autoclavable

Laparoscopes

Mini laparoscopes



Reference	Description
D300 100 015	2.9mm HD mini laparoscope Direction of view: 0° Working length: 207mm Autoclavable
D300 100 016	2.9mm HD mini laparoscope Direction of view: 30° Working length: 207mm Autoclavable

Laparoscopes



Reference	Description
D300 100 020	5.5mm HD laparoscope Direction of view: 0° Working length: 300mm High Magnification ocular Autoclavable
D300 100 021	5.5mm HD laparoscope Direction of view: 30° Working length: 300mm High Magnification ocular Autoclavable
D300 100 022	5.5mm HD laparoscope Direction of view: 45° Working length: 300mm High Magnification ocular Autoclavable



Reference	Description
D300 100 032	10mm HD laparoscope Direction of view: 0° Working length: 330mm Autoclavable
D300 100 033	10mm HD laparoscope Direction of view: 30° Working length: 330mm Autoclavable
D300 100 034	10mm HD laparoscope Direction of view: 45° Working length: 330mm Autoclavable

Bariatric laparoscopes



Reference	Description
D300 100 026	5.5mm HD bariatric laparoscope Direction of view: 0° Working length: 424mm High Magnification ocular Autoclavable
D300 100 027	5.5mm HD bariatric laparoscope Direction of view: 30° Working length: 424mm High Magnification ocular Autoclavable
D300 100 028	5.5mm HD bariatric laparoscope Direction of view: 45° Working length: 424mm High Magnification ocular Autoclavable



Reference	Description
D300 100 038	10mm HD bariatric laparoscope Direction of view: 0° Working length: 450mm Autoclavable
D300 100 039	10mm HD bariatric laparoscope Direction of view: 30° Working length: 450mm Autoclavable
D300 100 040	10mm HD bariatric laparoscope Direction of view: 45° Working length: 450mm Autoclavable

Operative laparoscopes



Reference	Description
D300 100 041	10mm operative laparoscope with eyepiece angulation of 45° Direction of view: 0° Working length: 270mm 5.1mm working channel Non-autoclavable
D300 100 043	11mm operative laparoscope with eyepiece angulation of 45° Direction of view: 0° Working length: 270mm 6.1mm working channel Non-autoclavable



Reference	Description
D300 100 042	10mm operative laparoscope with eyepiece angulation of 90° Direction of view: 0° Working length: 270mm 5.1mm working channel Non-autoclavable
D300 100 044	11mm operative laparoscope with eyepiece angulation of 90° Direction of view: 0° Working length: 270mm 6.1mm working channel Non-autoclavable

Sinuscopes

Ø 2.7mm

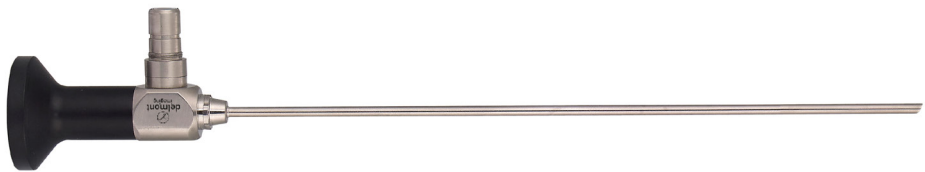

Reference	Description
D300 100 052	2.7mm sinuscope Direction of view: 0° Working length: 140mm Autoclavable
D300 100 053	2.7mm sinuscope Direction of view: 30° Working length: 140mm Autoclavable
D300 100 054	2.7mm sinuscope Direction of view: 70° Working length: 140mm Autoclavable
D300 100 055	2.7mm sinuscope Direction of view: 0° Working length: 195mm Autoclavable
D300 100 056	2.7mm sinuscope Direction of view: 30° Working length: 195mm Autoclavable
D300 100 057	2.7mm sinuscope Direction of view: 70° Working length: 195mm Autoclavable

Ø 3mm

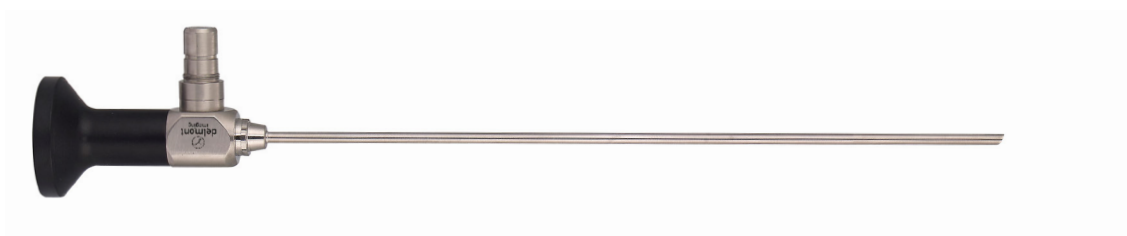

Reference	Description
D300 100 058	3mm sinuscope Direction of view: 0° Working length: 150mm Autoclavable
D300 100 059	3mm sinuscope Direction of view: 30° Working length: 150mm Autoclavable
D300 100 060	3mm sinuscope Direction of view: 45° Working length: 150mm Autoclavable
D300 100 061	3mm sinuscope Direction of view: 70° Working length: 150mm Autoclavable

Ø 4mm

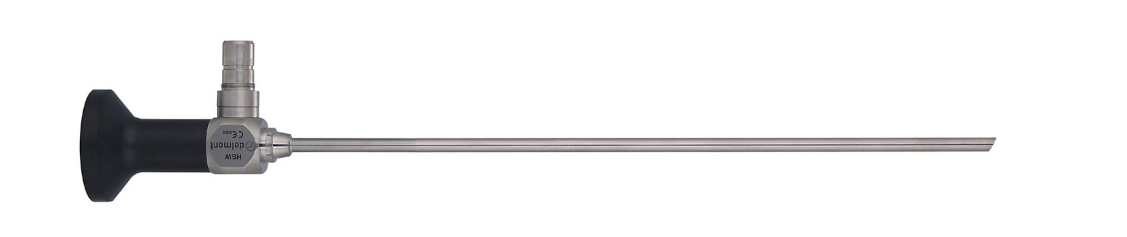

Reference	Description
D300 100 062	4mm HD sinuscope Direction of view: 0° Working length: 185mm Autoclavable
D300 100 063	4mm HD sinuscope Direction of view: 30° Working length: 185mm Autoclavable
D300 100 064	4mm HD sinuscope Direction of view: 45° Working length: 185mm Autoclavable
D300 100 065	4mm HD sinuscope Direction of view: 70° Working length: 185mm Autoclavable

Laryngoscopes



Reference	Description
D300 100 073	4mm micro laryngoscope Direction of view: 70° Working length: 185mm Reversed light post Autoclavable
D300 100 074	6mm laryngoscope Direction of view: 70° Working length: 160mm High Magnification ocular Autoclavable
D300 100 075	6mm laryngoscope Direction of view: 70° Working length: 160mm Autoclavable
D300 100 076	10mm laryngoscope Direction of view: 70° Working length: 159mm Autoclavable
D300 100 077	10mm laryngoscope Direction of view: 90° Working length: 159mm Autoclavable



Otoscopes

Ø 1.9mm



Reference	Description
D300 100 078	1.9mm otoscope Direction of view: 0° Working length: 100mm Autoclavable
D300 100 079	1.9mm otoscope Direction of view: 30° Working length: 100mm Autoclavable

Ø 2.7mm

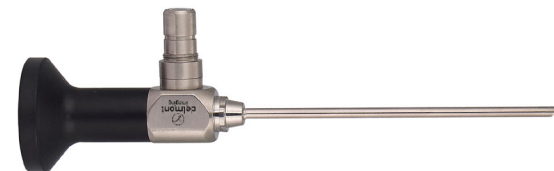

Reference	Description
D300 100 080	2.7mm otoscope Direction of view: 0° Working length: 75mm Autoclavable
D300 100 081	2.7mm otoscope Direction of view: 30° Working length: 75mm Autoclavable
D300 100 082	2.7mm otoscope Direction of view: 70° Working length: 75mm Autoclavable

Ø 4mm



Reference	Description
D300 100 083	4mm otoscope Direction of view: 0° Working length: 50mm Non-autoclavable
D300 100 084	4mm otoscope Direction of view: 30° Working length: 50mm Non-autoclavable

Arthroscopes

Ø 1.9mm

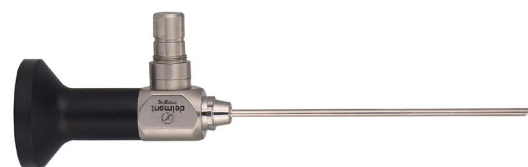

Reference	Description
D300 100 085	1.9mm arthroscope Direction of view: 0° Working length: 60mm Autoclavable
D300 100 086	1.9mm arthroscope Direction of view: 30° Working length: 60mm Autoclavable

Ø 2.7mm

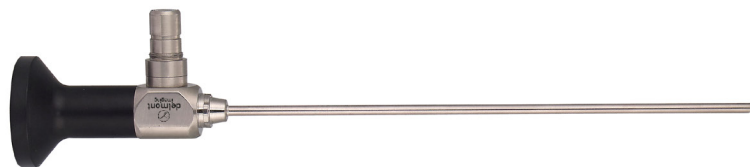

Reference	Description
D300 100 052	2.7mm arthroscope Direction of view: 0° Working length: 140mm Autoclavable
D300 100 053	2.7mm arthroscope Direction of view: 30° Working length: 140mm Autoclavable
D300 100 054	2.7mm arthroscope Direction of view: 70° Working length: 140mm Autoclavable

Ø 4mm



Reference	Description
D300 100 062	4mm HD arthroscope Direction of view: 0° Working length: 185mm Autoclavable
D300 100 063	4mm HD arthroscope Direction of view: 30° Working length: 185mm Autoclavable
D300 100 065	4mm HD arthroscope Direction of view: 70° Working length: 185mm Autoclavable

# Accessories

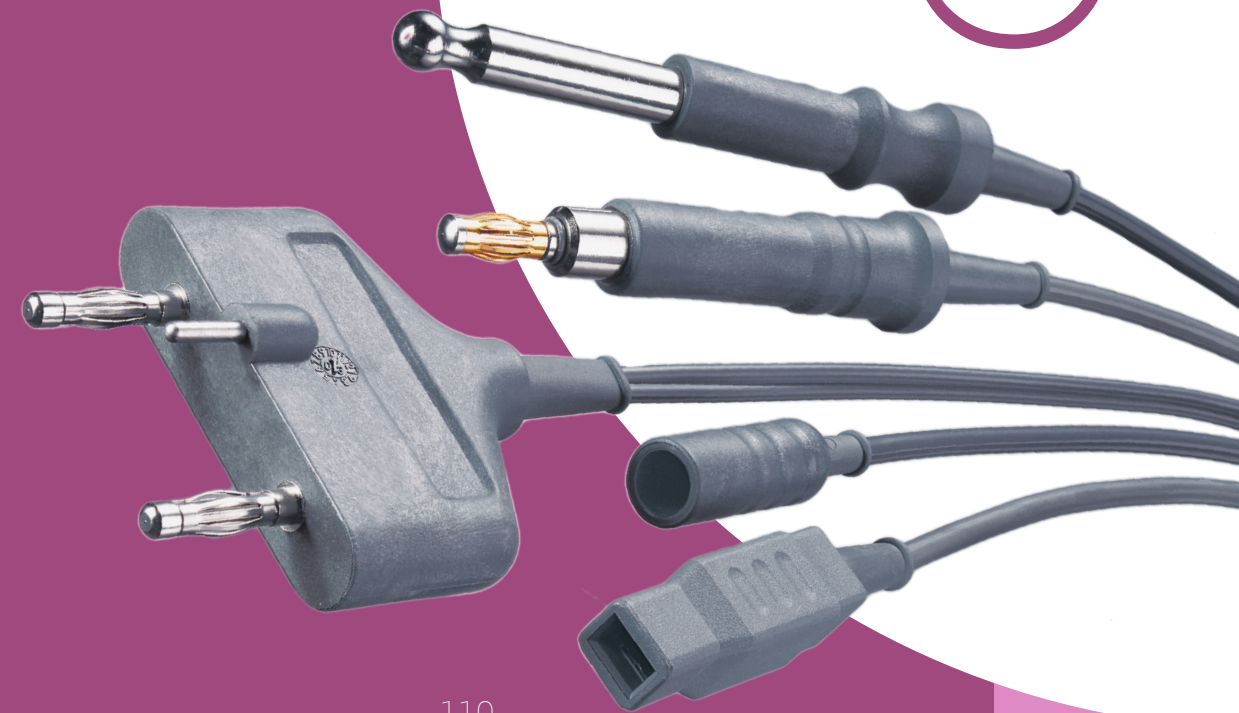
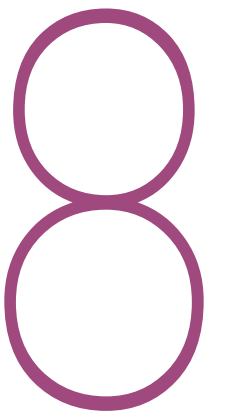

Light cables	110
HF cables	111
Sterilization	114
Accessories for imaging stations	117
Miscellaneous	118

Light cables

Light cables



Reference	Description
D200 150 000	Ø 3.5mm grey light cable Length: 2.3m Delivered without any connectors
D200 150 500	Ø 3.5mm grey light cable Length: 2.3m Delivered with Storz connectors on both sides
D200 150 005	Ø 4.8mm grey light cable Length: 2.3m Delivered without any connectors
D200 150 501	Ø 4.8mm grey light cable Length: 2.3m Delivered with Storz connectors on both sides

Connectors

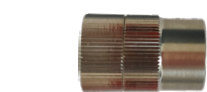

Reference	Description
D200 150 001	Storz connector for light cable Endoscope side



Reference	Description
D200 150 002	Storz connector for light cable Light source side



Reference	Description
D200 150 003	Olympus connector for light cable Light source side



Reference	Description
D200 150 004	ACMI / Stryker connector for light cable Light source side

HF cables

Bipolar resection cables



Reference	Description
D200 190 001	Erbe bipolar resection cable Length: 4.0m Compatible with all our bipolar resectoscopes To connect with Erbe Vio 300D or Erbe Vio 3 electrosurgery units (MF plug)



Reference	Description
D200 190 006	2 pins - 29mm (international plug) bipolar resection cable Length: 4.5m Compatible with all our bipolar resectoscopes To connect with 2 pins - 29mm connection electrosurgery units

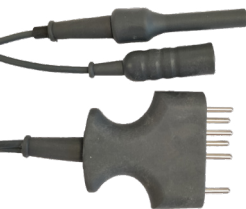

Reference	Description
D200 190 007	iSpark (SDS plug) bipolar resection cable Length: 4.5m Compatible with all our bipolar resectoscopes To connect with iSpark electrosurgery unit

Monopolar resection cables



Reference	Description
D200 190 005	8mm banana plug monopolar resection cable Length: 3.0m Compatible with all our monopolar resectoscopes To connect with Valleylab, Karl Storz or Conmed electrosurgery units



Reference	Description
D200 190 004	4mm banana plug monopolar resection cable Length: 3.0m Compatible with all our monopolar resectoscopes To connect with Erbe T-serie, Martin or Berchtold electrosurgery units





Reference	Description
D200 190 011	<b>4mm plug monopolar resection cable</b> Length: 3.0m Compatible with all our monopolar resectoscopes To connect with Martin or Berchtold electrosurgery units



Reference	Description
D200 190 010	<b>5mm plug monopolar resection cable</b> Length: 3.0m Compatible with all our monopolar resectoscopes To connect with Erbe ACC/ICC or Karl Storz electrosurgery units

Bipolar HF cables



Reference	Description
D200 190 003	<b>Valleylab bipolar HF cable</b> Length: 3.0m Compatible with all our bipolar instruments (hysteroscopy & laparoscopy) To connect with Valleylab and international electrosurgery units



Reference	Description
D200 190 002	<b>Erbe bipolar HF cable</b> Length: 3.0m Compatible with all our bipolar instruments (hysteroscopy & laparoscopy) To connect with Erbe electrosurgery units

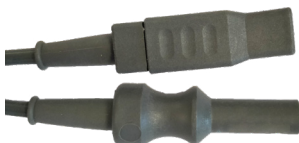

Reference	Description
D200 190 009	<b>Berchtold bipolar HF cable</b> Length: 3.0m Compatible with all our bipolar instruments (hysteroscopy & laparoscopy) To connect with Berchtold or Martin electrosurgery units

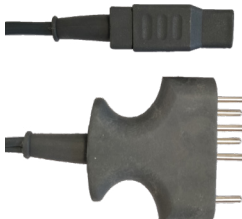

Reference	Description
D200 190 020	<b>iSpark (SDS plug) bipolar HF cable</b> Length: 3.0m Compatible with all our bipolar instruments (hysteroscopy & laparoscopy) To connect with iSpark electrosurgery unit

Monopolar HF cables



Reference	Description
D200 190 015	<b>8mm banana plug monopolar HF cable</b> Length: 3.0m Compatible with monopolar instruments with round 4mm plug To connect with Valleylab, Karl Storz or Conmed electrosurgery units



Reference	Description
D200 190 014	<b>4mm banana plug monopolar HF cable</b> Length: 3.0m Compatible with monopolar instruments with round 4mm plug To connect with Erbe T-series, Martin or Berchtold electrosurgery units



Reference	Description
D200 190 018	<b>4mm banana plug monopolar HF cable</b> Length: 3.0m Compatible with monopolar instruments with hexagon 4mm plug To connect with Erbe T-series, Martin or Berchtold electrosurgery units



Reference	Description
D200 190 016	<b>4mm plug monopolar HF cable</b> Length: 3.0m Compatible with monopolar instruments with round 4mm plug To connect with Martin or Berchtold electrosurgery units



Reference	Description
D200 190 017	<b>5mm plug monopolar HF cable</b> Length: 3.0m Compatible with monopolar instruments with round 4mm plug To connect with Erbe ACC/ICC or Karl Storz electrosurgery units



Reference	Description
D200 190 019	<b>5mm plug monopolar HF cable</b> Length: 3.0m Compatible with monopolar instruments with hexagon 4mm plug To connect with Erbe ACC/ICC or Karl Storz electrosurgery units

Sterilization

Customized sterilization baskets

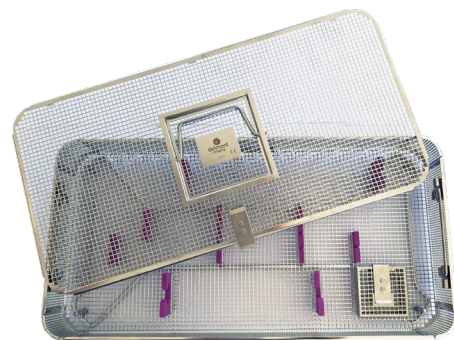

Reference	Description
D200 160 504	<b>ReseCare sterilization basket</b> Personalized silicone holders Size: 480x240x70mm



Reference	Description
D200 160 503	<b>EasyCare sterilization basket</b> Personalized silicone holders Size: 480x240x70mm

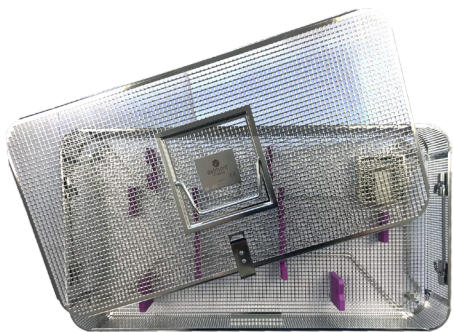

Reference	Description
D200 160 505	<b>MaxiCare sterilization basket</b> Personalized silicone holders Size: 480x240x70mm

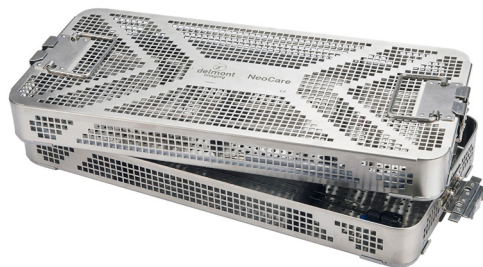

Reference	Description
D200 160 515	<b>NeoCare sterilization basket</b> Personalized silicone holders Size: 520x250x50mm

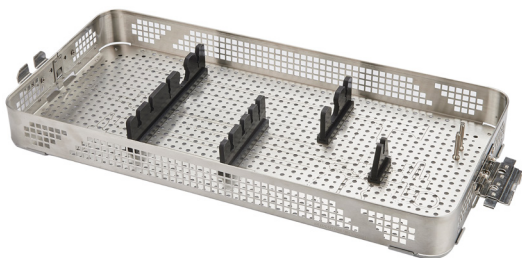

Reference	Description
D200 160 513	<b>MaxiCare sterilization basket (NeoCare+)</b> Personalized silicone holders Size: 520x250x50mm



Reference	Description
D200 160 519	<b>ReseCare XXL sterilization basket</b> Personalized silicone holders Size: 540x240x70mm

Standard sterilization baskets

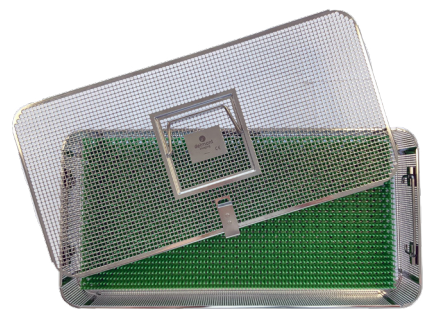

Reference	Description
D200 160 508	<b>Sterilization basket</b> With a silicone mat and a lid Size: 480x240x70mm

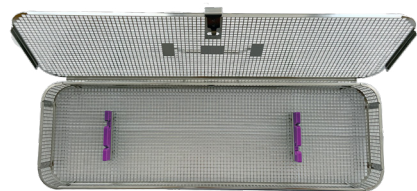

Reference	Description
D200 160 507	<b>Sterilization basket for two instruments</b> With silicone holders Size: 480x150x50mm
D200 160 520	<b>Sterilization basket - XXL Diagnostic set</b> With silicone holders Size: 480x150x50mm



Reference	Description
D200 160 023	<b>Sterilization basket for one endoscope</b> With silicone holders Size: 450x70x60mm

Other sterilization products



Reference	Description
D300 190 000	<b>Sterilization tube for endoscopes</b> Length: 320mm
D300 195 002	<b>Sterilization tube for endoscopes - XXL version</b> Length: 410mm



Reference	Description
D200 160 003	<b>Sterilization tube for electrodes</b> Length: 297mm. Ø 24mm
D200 160 034	<b>Sterilization tube for electrodes - XXL version</b> Length: 410mm. Ø 24mm

Accessories for imaging stations

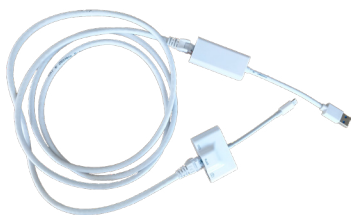

Reference	Description
D100 200 502	<b>Wired kit</b> For iCare - iPad connection iPad plug: lightning
D100 200 503	<b>Wired kit</b> For iCare - iPad connection iPad plug: USB-C



Reference	Description
D900 000 119	<b>iCare USB memory stick</b> Capacity: 32Gb

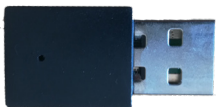

Reference	Description
D900 000 135	<b>iCare Wi-Fi stick</b> USB plug

Miscellaneous



Reference	Description
D300 195 000	<b>Reusable sealing cap</b> For working channel of operative sheaths



Reference	Description
D300 195 001	<b>Single use sealing cap</b> For working channel of operative sheaths. Delivered sterile



Reference	Description
D300 190 001	<b>Working element stopper</b> For handles of resectoscopes



1  
2  
3  
4  
5  
6  
7  
8

Lined writing area for page 120.

1  
2  
3  
4  
5  
6  
7  
8

Lined writing area for page 121.





Zone Athélia V - 390, Avenue du Mistral  
13600 La Ciotat - France  
Tél : +33 (0) 9 51 51 30 30  
Fax : +33 (0) 9 57 51 31 00  
[www.delmont-imaging.com](http://www.delmont-imaging.com)  
[contact@delmont-imaging.com](mailto:contact@delmont-imaging.com)